

Church Music

S – Z

10-16-24

Table of Contents

Sacred Silence (TBooth; JPixler; AKuner) -- ****	7
Savior, Like a Shepherd Lead Us – 206*	8
Seed Scattered and Sown – 531** (2 pages)	9
Seed , Scattered and Sown -- **** (2 pages)	11
Seek Ye First -- 175** (with descant)	13
Shall We Gather at the River – 375**	14
Shepherd Me, O God (Psalm 23) – 473**	15
Shepherd Me, O God – 445/2058**** (2 pages)	16
Shine, Jesus, Shine – 2173**** (2 pages)	18
Sign Us with Ashes – 433**	20
Silent Night, Holy Night – 122**	21
Sing a New Song (DSchultte) -- ****	22
Sing a New Song unto the Lord (Psalm 98) – 276**	23
Sing Glory to the Name of God – Psalm 29 -- #10**	24
Sing Praise to God Who Reigns Above – 645**	25
Softly and Tenderly – 190*	26
Softly and Tenderly -- ****; 3 pages; key of Db	27
Sometimes a Light Surprises -- 800**	30
Soon and Very Soon – 384**	31
Spirit, Open My Heart – 692**	32
Spirit, Spirit of Gentleness (Spirit) – 291**	33
Spirit of God, Descend upon My Heart – 688**	35
Spirit of the Living God – 288**	36
Stand By Me – 474/506****	37
Stand Up for Jesus – 179*	38
Standing on the Promises – 66*	39
Steal Away – 358**	40
Sweet By and By – 189*	41
Sweet Hour of Prayer – 515**** - Key of C	42
Sweet Hour of Prayer – 35* -- Key of D	43
Take Me to the Water	44
Take My Life and Let It Be – 697**	45
Take These Ashes/To the Desert Follow Me****	46
Take Time to Be Holy – 159*	47

Taste and See (Psalm 34) – 520****	48
Tell Me the Old, Old Story -- 625*****	49
Tell Me the Stories of Jesus -- 411*	50
Ten Thousand Reasons (Bless the Lord) – by MJyrin and MRedman --**** (3 pages)	51
Ten Thousand Reasons (Bless the Lord) – Refrain --****	54
Thankful Hearts and Voices Raise – 648**	55
That Easter Day with Joy was Bright – 254**	56
The Church in the Wildwood – 91*	57
The Church of Christ Cannot Be Bound – 766.....	58
The Church’s One Foundation – 400*	59
The Days Are Surely Coming – 357**	60
The Faithful Church --**** (2 pages)	61
The Feast Meant for Everyone (<i>TBooth and SHart</i>) -- ****	63
The First Nowell – 147**	64
The First Nowell – 532*****	65
The Gift of Love -- **** (2 pages)	66
The Handiwork of God (MAMiller) -- ***** (5 pages)	68
The Handiwork of God (shortened) – MAMiller -- ****	73
The Imprint of God’s Face – (3 pages)*****	74
The Lord Is God – 63**	77
The King of Love My Shepherd Is (Psalm 23) – 802**	78
The King of Love My Shepherd Is (Psalm 23) – Tenor/Flute – 802**	79
The Lord Now Sends Us Forth – 747**	80
The New 23 rd -- ****; key of C; 2 pages.....	81
The Old Rugged Cross – 27*	83
The Servant Song (RGillard) -- ****	84
The Spirit Says Sing! – (3pages)*****	85
The Star-Spangled Banner – 281*	88
The Steadfast Love of the Lord (Psalm 105) – 59**	89
The Tomb Is Empty Now --**** (3 pages)	90
The Voice of God (JMcGuire and LLarson) -- **** (4 pages)	93
There Is a Balm in Gilead – 792**	97
There Is a Balm in Gilead – Tenor – 792**	98
There is a Longing – 470**	99
There Is A Longing -- ****	100
There is Now a New Creation – 774**	101

There Shall Be Showers of Blessing – 143*	102
There's a Star in the East (Rise Up, Shepherd, and Follow) – 135**	103
There's a Sweet, Sweet Spirit – 408**	104
There's a Wideness in God's Mercy – 435**	105
These Treasured Children – 487**	106
They Crucified My Lord --****	107
They'll Know We are Christians – (3 pages)****	109
This is My Father's World – 287*	112
This Is My Song – 340**	113
This Is the Feast of Victory – 513**	114
Though the Mountains Fall (GNorbet, PQuint) -- **** (2 pages)	115
Thy Word Is a Lamp unto My Feet – 458**	117
'Tis So Sweet to Trust in Jesus – 129*	118
Today We All Are Called to Be Disciples – 757**	119
Touch the Earth Lightly – 713** (2 pages – with optional 2 nd Stanza)	120
Touch the Earth Lightly – 713 – Optional Second Stanza in Db	121
Transfigure Us, O Lord (BHurd; CKingsbury) -- **** (2 pages)	122
Tree of Life – by AThompson --**** (3 pages)	124
Trusting Jesus – 23*	127
Two Were Bound for Emmaus (S/A Parts) -- ****	128
Two Were Bound for Emmaus (Flute) -- ****	129
Wade in the Water – 594	130
Wade In the Water (arranged by Ridge) -- **** (2 pages)	131
Wait for the Lord (Psalm 27) – 90**	133
We All Are One in Mission – 733**	134
We Are Marching in the Light of God – 853**	135
We Are Marching in the Light of God – Tenor – 853**	136
We Are One in the Spirit (They'll Know We Are Christians by Our Love – 300**	137
We Are Standing on Holy Ground (Holy Ground) – 406**	138
We Fall Down – 368**	139
We Gather Together – 336**	140
We Praise You, O God – 612**	141
We Shall Rise Again (“Resurrection” by JYoung) – 884**** (2 pages)	142
We Should Glory in the Cross --****	144
We Three Kings of Orient Are – 151**	145
We Wait the Peaceful Kingdom – 378**	146

We Walk by Faith and Not by Sight – 817**	147
We Will Glorify the King of Kings -- 2087****	148
We Will Go Out with Joy – 539**	149
We’re Marching to Zion – 107**	150
Were You There – 228**	151
Were You There - <i>Tenor</i> – 228**	152
What a Fellowship, What a Joy Devine – 837	153
What a Friend We Have in Jesus – MArstrong/BeachSpring Melody**** (3 pages)	154
What a Friend We Have in Jesus – 465**	157
What Child Is This – 145**	158
What Child Is This? (Solo – 1 st Accordion, Easy) – Palmer-Huges****	159
What Child Is This (Solo – 2 nd Accordion) – Palmer-Hughes****	160
What Is This Place – 404**	161
What Is This Place – Flute/Tenor – 404**	162
What Love Demands (MHayes) -- **** (5 pages)	163
What Star Is This, with Beams So Bright – 152**	168
What Wondrous Love Is This – 215**	169
Whatsoever You Do (<i>Accompaniment</i>) – 612****	170
Whatsoever You Do (<i>Solo Instrument Part</i>) – 612****	171
When All Is Ended – 375**	172
When God Restored Our Common Life (Psalm 126) – 74**	173
When in Our Music God Is Glorified – 641**	174
When Israel Was in Egypt’s Land – 52**	175
When Jesus Wept – 194**	176
When Love Is Found – 615****	177
When Morning Gilds the Skies – 667**	178
When Peace Like a River – It Is Well with My Soul – 840**	179
When Peace Like a River – It Is Well with My Soul (<i>Tenor</i>) – 840**	180
When the Lord Redeems the Very Least (tune for “I’ll Fly Away”) – 2 pages – 852**	181
When the Poor Ones – 762**	183
When We Are Living – 822**	184
When We Are Living – Flute – 822**	185
When We Are Tested – 783**	186
Where Charity and Love Prevail – 316**	187
While We Are Waiting, Come – 92**	188
While Shepherds Watched Their Flocks By Night – 343*	189

“Whosoever” Means Me – 28*	190
Why Do Nations Rage Together (Psalm 2) – 758**	191
Why Should I Feel Discouraged (His Eye Is on the Sparrow) – 661** (3 verses)	192
Will the Circle Be Unbroken – (Habershon/Gabriel/Keveren) -- **** (2 pages)	193
Will You Come and Follow Me (The Summons) – 726**	195
Will You Let Me Be Your Servant (The Servant Song) – 727**	196
Will You Let Me Be Your Servant (The Servant Song) – Flute/Tenor – 727**	197
With One Voice (RManola) -- **** -- Harmony	198
With One Voice (RManola) -- **** -- Melody	200
Within Our Darkest Night – 294**	202
You, Lord, Are Both Lamb and Shepherd – 274**	203
You Alone – 628**** (2 pages)	204
You Are Before Me, Lord (Psalm 139) – 28**	206
You Are Holy (Prince of Peace) – Part 1 -- 705** (2 pages)	207
You Are Holy (Prince of Peace) – Part 2 – 705** (2 pages)	209
You Are My Strength When I am Weak (You Are My All in All) – 519**	211
You Are the Light – 635****	212
You Are the Light – by SHart --**** (2 pages; Harmony and Alto Parts)	213
You Are the Lord, Giver of Mercy! – 437**	215
You Walk along Our Shoreline – 170**	216
You Who Dwell in the Shelter of the Lord (On Eagle’s Wings – Psalm 91) – 43**	217
You’ve Got a Friend in Me – **** (2 pages)	219

*"Hymns of Praise;" number one and two combined for the church and Sunday School; property of the Second Reformed Church of Rotterdam; Compiled by F. G. Kingsbury; Hope Publishing Company, 5707 West Lake Street, Chicago, IL 1954

** "Glory to God," Westminster John Knox Press; Louisville, KY, 2013

***"The Lutheran Hymnal," authorized by the synods constituting The Evangelical Lutheran Synodical Conference of North America, Concordia Publishing House, St. Louis, MO, 1941

****Choral music performed at Mountain Shadows Presbyterian Church

*****"Worship His Majesty," Gather Music Company, Inc., Alexandria, IN, 1987

*****Other (unknown) source

*****"Baptist Hymnal"

*****"John Wyeth's "Repository of Sacred Music, 1813"

Base Cord Progression

Db Ab Eb Bb F C G D A E B F# C# G# D# A# E# B# F## C##
Bbb Fb Cb Gb Db Ab Eb Bb F C G D A E B F# C# G# D# A#

Sacred Silence (TBooth; JPixler; AKuner) -- **** (key of G; varied number verses)

INTRO *Prayerfully, with rubato* (q = ca. 66)

Gmaj7 Cadd9/E Gmaj7/B Em7 Am7 Dsus2,4 D7

(Kbd)

G Am7 Gadd9/B D/G Cadd9 D Em7 Fadd9/A C/G Gadd9

G/B C-s G/B E-s

Harmony

Am7 D-s D G Am7 G/B D/G C-s D

(1 Sharp) E-s F/A C-s G-s (repeat) :]

[Final F/A C-s G-s Dm7 C-s G-s

rit.

Base Cord Progression

Db	Ab	Eb	Bb	F	C	G	D	A	E	B	F#	C#	G#	D#	A#	E#	B#	F##	C##
Bbb	Fb	Cb	Gb	Db	Ab	Eb	Bb	F	C	G	D	A	E	B	F#	C#	G#	D#	A#

206

Savior, Like a Shepherd Lead Us

Anonymous

WILLIAM B. BRADBURY

1. Sav - ior, like a shep - herd lead us, Much we need Thy ten - der care;
 2. We are Thine; do Thou be - friend us, Be the Guardian of our way;
 3. Thou hast promised to re - ceive us, Poor and sin - ful though we be;
 4. Ear - ly let us seek Thy fa - vor; Ear - ly let us do Thy will;

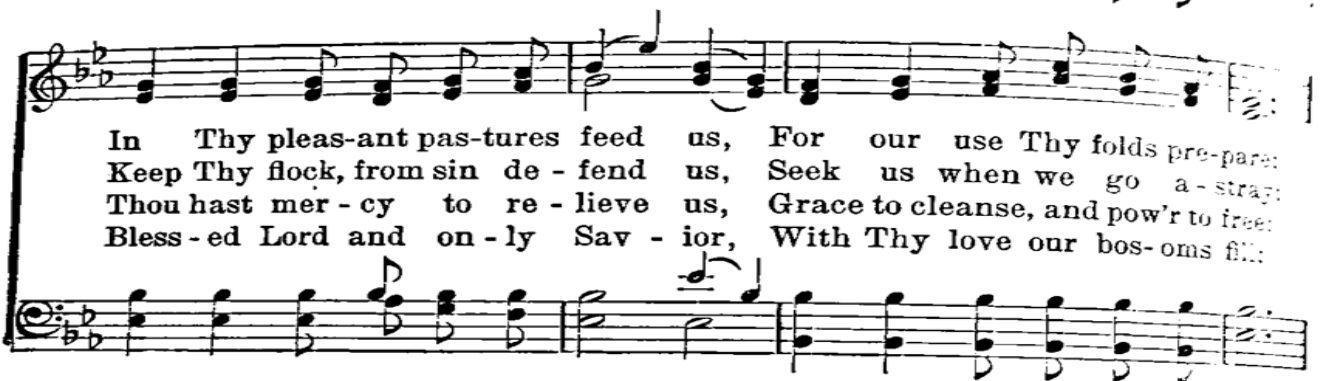

In Thy pleas - ant pas - tures feed us, For our use Thy folds pre - pare;
 Keep Thy flock, from sin de - fend us, Seek us when we go a - stray;
 Thou hast mer - cy to re - lieve us, Grace to cleanse, and pow'r to free;
 Bless - ed Lord and on - ly Sav - ior, With Thy love our bos - oms fill;

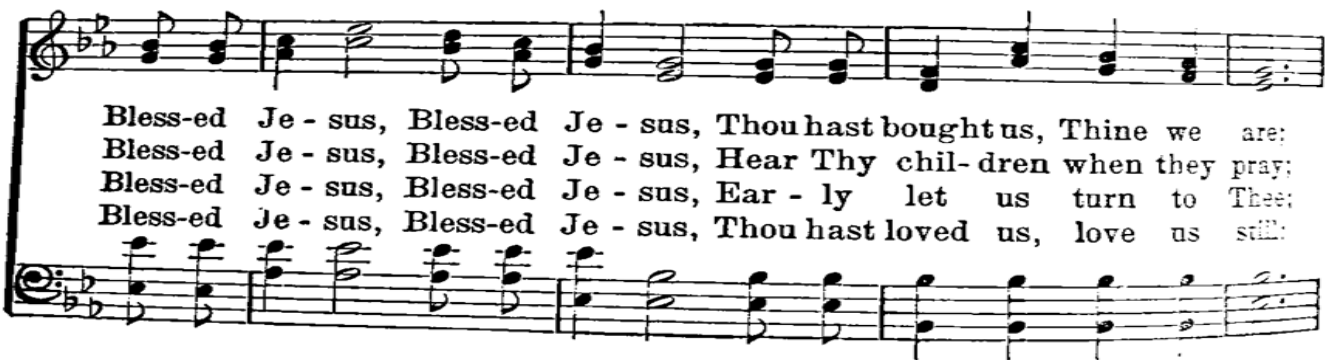

Bless - ed Je - sus, Bless - ed Je - sus, Thou hast bought us, Thine we are;
 Bless - ed Je - sus, Bless - ed Je - sus, Hear Thy chil - dren when they pray;
 Bless - ed Je - sus, Bless - ed Je - sus, Ear - ly let us turn to Thee;
 Bless - ed Je - sus, Bless - ed Je - sus, Thou hast loved us, love us still;

Bless - ed Je - sus, Bless - ed Je - sus, Thou hast bought us, Thine we are.
 Bless - ed Je - sus, Bless - ed Je - sus, Hear Thy chil - dren when they pray.
 Bless - ed Je - sus, Bless - ed Je - sus, Ear - ly let us turn to Thee.
 Bless - ed Je - sus, Bless - ed Je - sus, Thou hast loved us, love us still.

Seed Scattered and Sown – 531** (2 pages)

Seed, Scattered and Sown – ** (Key of C; 3 verses)

Refrain

F G Am F G

C C7 F G C Am

D-s G G7 C G

Am F G C C7

F G C Am D-s C

D-s G [1-3] [Last Time] *Fine*
[C] (C) [C]

Verses

Am G F C

Dm

G

C

E

Am

F

G

G7

To Refrain

Seed , Scattered and Sown -- **** (2 pages)

Seed, Scattered and Sown – ** -- Key of C; 3 verses**

(Soprano Part)

F G C B-a Am Dm G G7

Refrain A

(5) C G Am F G C C7

(9) F G C B-a Am Dm G G7

(13) C G Am F G

(16) C C7 F G C B-a Am

(19) Dm C Dm G C C G

3 Verses

(23) Am G F C Dm G C

For end of verse 1, go to Refrain A; for 2, Refrain B; for 3 Refrain B

(27) E Am F G G7

Refrain B

(31) C G Am F G

(34) C C7 F G C B-a Am

(37) Dm G G7 C G Am

(41) F G C C7 F G

(44) C B-a Am Dm C Dm G

(47)

(50) Dm C Dm G C

Seek Ye First -- 175** (with descant)

Seek Ye First -- 175** -- Key of D; 3 verses; with descant (below each stanza)

D F#-a G D

G D Em A

D F#-a G D

G D A7 D

Shall We Gather at the River -- 175** -- Key of D; 4 verses

D F#-a D F#-a A C#-a A A7

D F#-a D F#-a A C#-a D

Refrain G B-a D F#-a A C#-a D-s D7

G B-a D F#-a A C#-a D

Shepherd Me, O God (Psalm 23) – 473**

Shepherd Me, O God (Psalm 23) -- 473** (key of Ab; 5 verses)

Refrain

Fm

Db

Ab

Eb

[To stanzas 1-3, 5

Cm7

Db

Bbm7

Cm7

[Fm

[To stanzas 4

Fm

[Fm

Shepherd Me, O God – 445/2058**** (2 pages)

Shepherd Me, O God – 445/2058**** -- Key of Ab; 5 verses

Refrain

Fm Db Ab Eb Cm7 Db

(a tempo)

[1-3, 5 To Verses 1-3, 5] [4 To Verse 4]
 Bbm7 Cm7 [Fm Bbm/F Fm7 Bb/F] [Fm Eb/G Ab]

[Final] Verses 1-3
 Db Eb Fm Bbm/F] Fm Bbm/F

rit. *Fine*

Fm7 Bb/F Fm Bbm/F Fm7 Bb/F

Bbm7 Cm7 Bbm/Db Eb Fm Bbm/F Fm7 Bb/F D.C.

D.C.

Verse 4

Bbm

Eb

Ab

Db

D.C.

Bbm

Bbm7/Ab

G-s

C7

(unison)

poco rit.

rit. D.C.

Verse 5

Fm

Bbm/F

Fm7

Bb/F

Bbm7

Cm7

Bb-s

Bb

poco rit.

D.C. al fine

Bbm7

Cm7

Db

Eb

Fm

Bbm/F

Fm7

Bb/F

al tempo

D.C. al fine

Shine, Jesus, Shine – 2173**** (2 pages)

Shine, Jesus, Shine -- 2173****; key of A; 3 verses

Refrain

[Song

A E/A D/A Bm A/C# Bm/D B7/D#

D/E E7 D/F# E/G# A E/A D/A Bm A/C# Bm/D Bm A

G E-s E A E/A D/A Bm A/C# Bm/D B/D#

D/E E7 D/F# E/G# A E/A D/A Bm A/C# Bm/D E D/E

A D/A E/A D/A D/A E/A D/A E A

Verses

A D/A A E/A D/A

A E/A D E/D C#m F#m

D

E/D

C#m

F#m

G

E-s

E

G

E-s

E

D/E

D/E

[D.C.]

Sign Us with Ashes – 433**

Sign Us with Ashes -- 433** (key of Bb; 6 verses)

[Refrain]

Bb F Gm Dm Cm7 Bb

Cm7 F Bb F Gm Dm

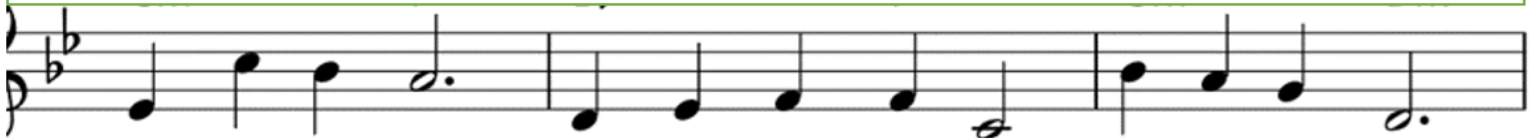

Cm7 F7 Bb-s Bb **[Fine]**

[Verses]

F Bb Eb Bb

F Bb F Bb

Eb Bb F-s F **[to Refrain]**

Base Cord Progression

Db Ab Eb Bb F C G D A E B F# C# G# D# A# E# B# F## C##
 Bbb Fb Cb Gb Db Ab Eb Bb F C G D A E B F# C# G# D# A#

Silent Night, Holy Night – 122**

Silent Night, Holy Night! -- 122**; key of Bb; 4 verses

Bb

F

F7

Bb

Eb

Bb

Eb

Bb

Bb

F

F7

Bb

F7

Bb

Sing a New Song (DSchultte) -- ****

Sing a New Song – 276** (or 486 by Schutte****); key of G; 3 verses

G D B7 Em Am7

D G [G D

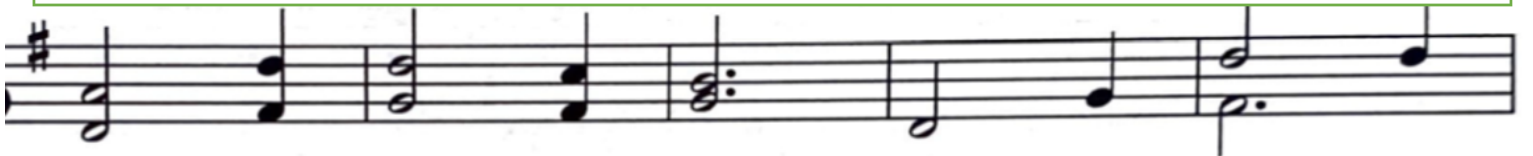

B7 Em Am7 D G]

Verses

G D Am7 D Em

Am7 D G D

Am7 D C Am7 D-s D *To Refrain* [D.C.]

Base Cord Progression

Db Ab Eb Bb F C G D A E B F# C# G# D# A# E# B# F## C##
 Bbb Fb Cb Gb Db Ab Eb Bb F C G D A E B F# C# G# D# A#

Sing a New Song unto the Lord (Psalm 98) – 276**

Sing a New Song – 276 (or 486 by Schutte****); key of G; 3 verses**

G D D#-s/B-s Em A-s

D G D7/A G D

D#/B-s Em A-s D7 G

Verses

G D7/A Am/G D/F# Em

A-s D-s D7 G D7/A

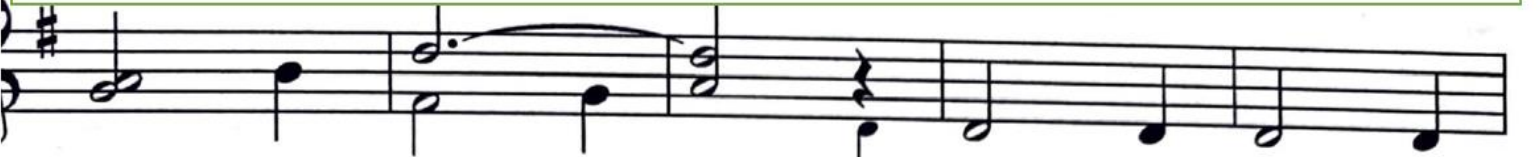

Am/G D C A-s D-s D *To Refrain*
[D.C.]

Sing Glory to the Name of God – Psalm 29 -- #10**

Sing Glory to the Name of God (Psalm 29) – 10** (key of D; 4 verses)

D E-s D Bm E-s A-s A/A7 D E-s D A7 D /C# Bm E-s

Unison

A-s A/A7 D /C# G D Bm F#m B-s E A D E-s D F#m B-s A7

D G A-s A/A7 D A-s D A7 D G F#m G D /C# D A

G B-s E-s A7 D E-s D E-s A7 Bm A B-s E A

B-s F#m B-s Em A7 B Em D E-s A/A7 D

Sing Praise to God Who Reigns Above – 645**

Sing Praise to God Who Reigns Above – 645** -- Key of D; 4 verses

D A7 D D-s/C#-a G D7 B Em D A7

D E-s A-s A D A7 D D-s/C#-a G D7

B Em D A7 D E-s A-s A D Bm

F#m C#7 F#m Bm A E A A7 A A7 D D-s/C#-a

Bm E7 A7 D7 G Em A7 D Em A-s A D

Softly and Tenderly Jesus is Calling -- 418** (key of G; 3 verses)

G D7 G Am C G

G Em/C# A7 D G D7 G

Am C G C G D7

G D7 G D G

D E7 A7 D A7 D7 G D7 G

Am C G C G D7 G

Softly and Tenderly -- ****; 3 pages; key of Db

Softly and Tenderly (by Brown) – ****; key of Db

Db Db7 Gb/Ab Ebm

(5) Db Db//G-a Db/Eb Ab-s

(9) Db Db Gb

(12) Gb Db Db Gb

(15) Ab-s Ab7 Db Db

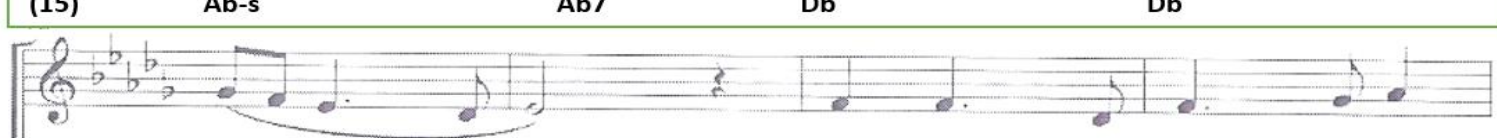

(19) Gb Gb Db Db

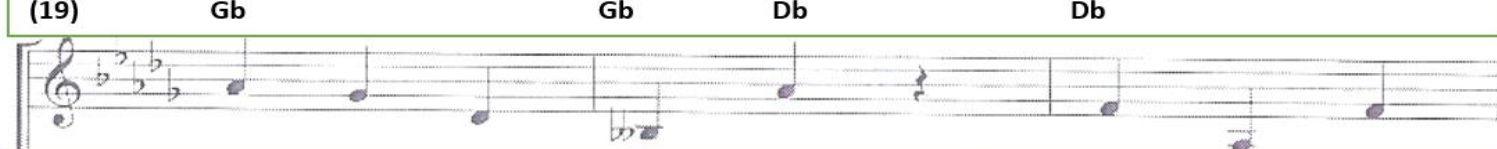

(22) Gb Ab Db

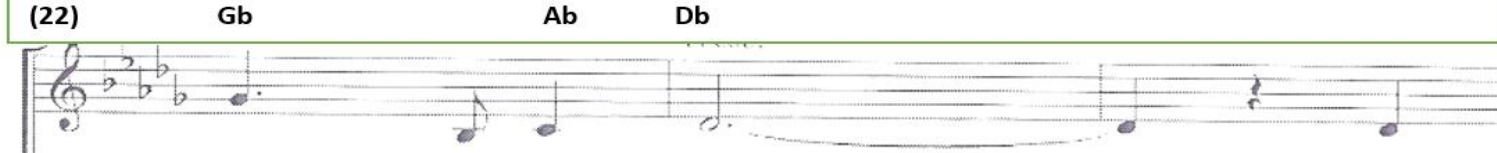

(25) Gb Ab/Bb Ab/Gb Ab/F-a

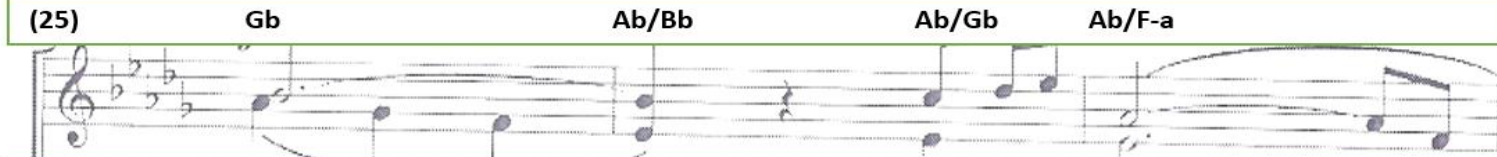

(28) Bbm Gb/Eb Gb/Ab F-a Gb/Ab

(31) Db Ab7 Ab Db Gb

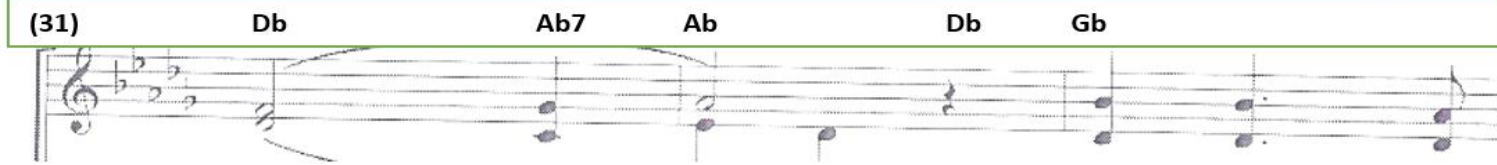

(34) Ab Ab Eb/C-a Bb Db/Bb *dim.*

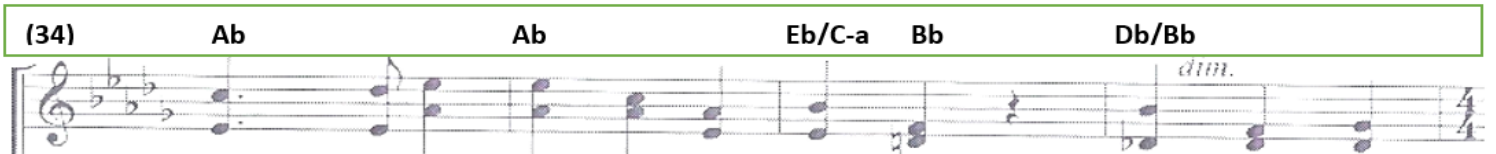

(38) Db Ab7 Ab-s

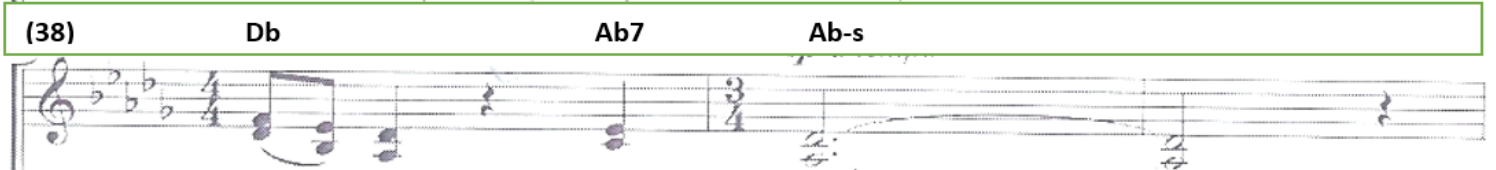

(41) Db Db7 Gb Gbm Db

(45) Db Bbm Gb

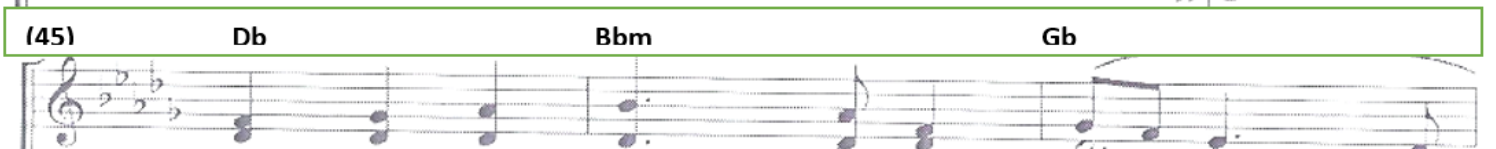

(48) Ab-s Ab Db Db7

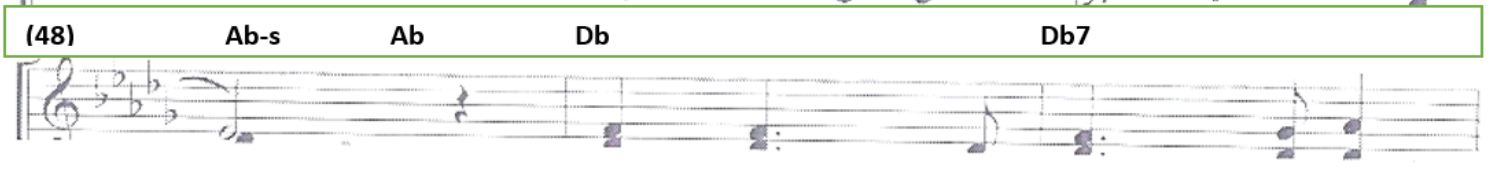

(51) Gb/Ab Gb Db

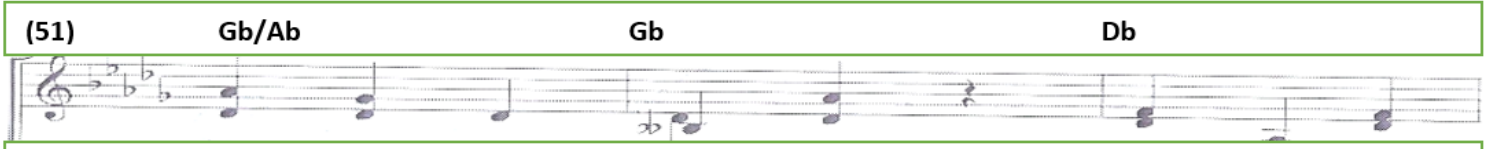

(54) Gb/Eb Ab Db A Key of F

(57) Bb7 Bb7 Cm/D Dm/E

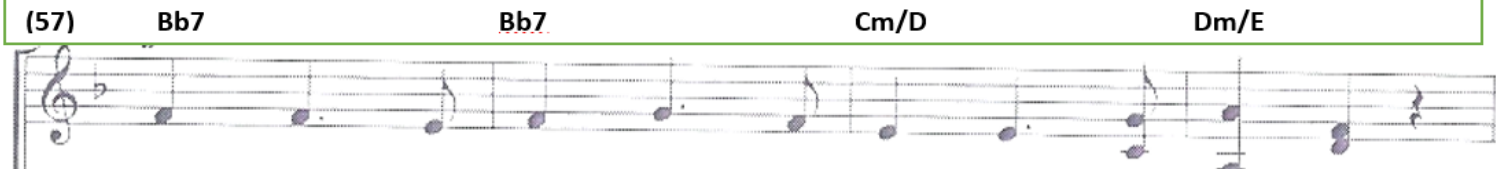

(61) D-a/Bb G-a F A-s A

(65) Dm Dm Am

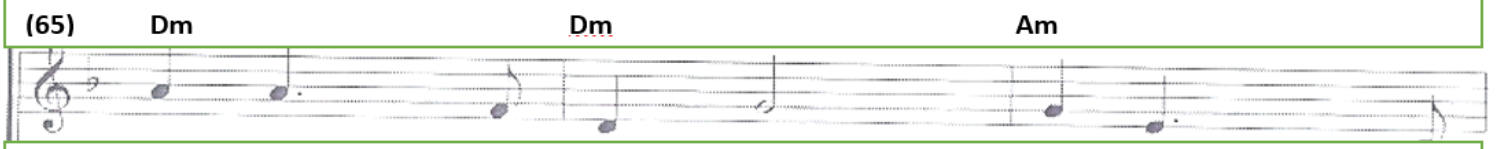

(68) Dm F-s Gm E A-s

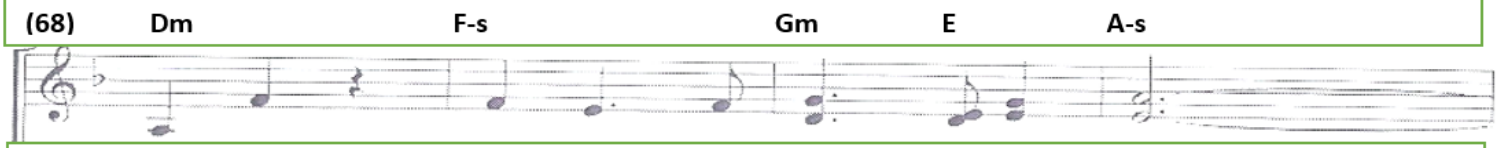

(72) A Bb-s Bb Key of Eb

(75) Eb Eb7 Eb/C

(78) Ab Eb C-a

(81) Ab/F Bb-s Bb C-a *mf*

(84) Eb7 Bb7 Ab/Bb Abm

(87) Eb7 Bb7 Ab/Bb Abm

(90) Eb7 G-a Eb Eb-s Ab C-a F-a G-a

(93) Bb/G-a Bb C-a Ab C-a *mf*

(96) Ab/Bb G-a Fm/Bb Eb Bb7 Eb/F Eb

(99) Ab Ab/Bb Bb7 Bb7/G-a

(102) Bb/C-a C-a Ab/F-a Eb Bb7

(105) Eb Eb7

(108) Eb

Sometimes a Light Surprises -- 800**

Sometimes a Light Surprises – 800** -- Key of C; 4 verses

C G C F C F Dm C

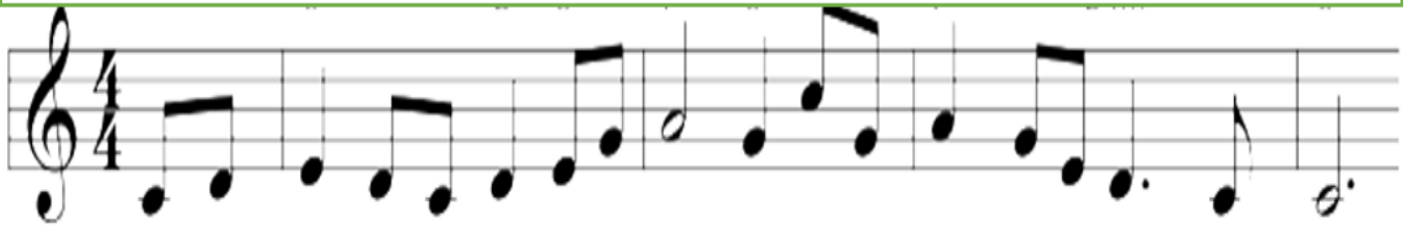

C G C F C Dm C

Am Em F Am/F

C7 F C Dm C

Soon and Very Soon – 384**

Soon and Very Soon -- 384**; key of F; 4 verses

F G-s F G-s F G-s F

C7 D-s C7 F G-s F

F G-s F G-s F G-s Bb D-s

C-s Gm F Eb7 Bb F Am C7 F

Spirit, Open My Heart – 692**

Spirit, Open My Heart – 692** (Key of G; 3 verses)

Refrain

F Bb F Bb C7

Dm F/C Bb C7 Dm F/C Gm

F Bb Gm F Bb F *Fine*

F Bb F Bb

C7 Dm F/C Bb C7

Dm Gm F Bb *to Refrain*

Spirit, Spirit of Gentleness (Spirit) – 291**

Spirit, Spirit of Gentleness (Spirit) -- 291**; key of D; 4 verses

Refrain

D G A D

Bm E A-s A D

G A D Bm

G A D G D *Fine*

D G A G

D Bm

E A-s A D

G A G D

D Bm G

A D G/A D A

To Refrain

Spirit of God, Descend upon My Heart – 688**

Spirit of God, Descend upon My Heart -- 688** -- Key of C; 5 verses

C G7 C F C D-s G7 C

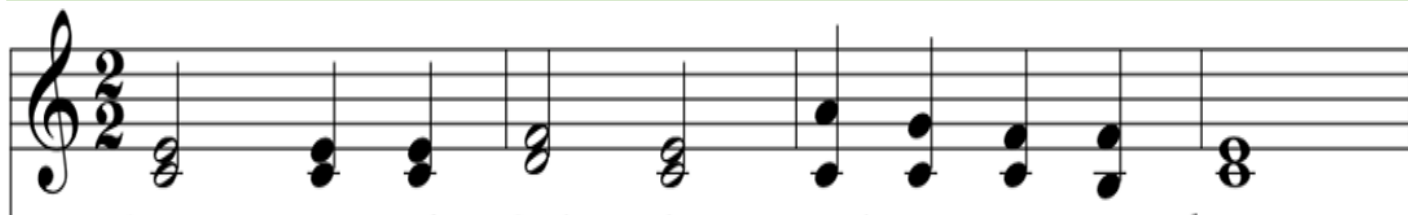

Am B B7 Em A7 G Am/D D7 G

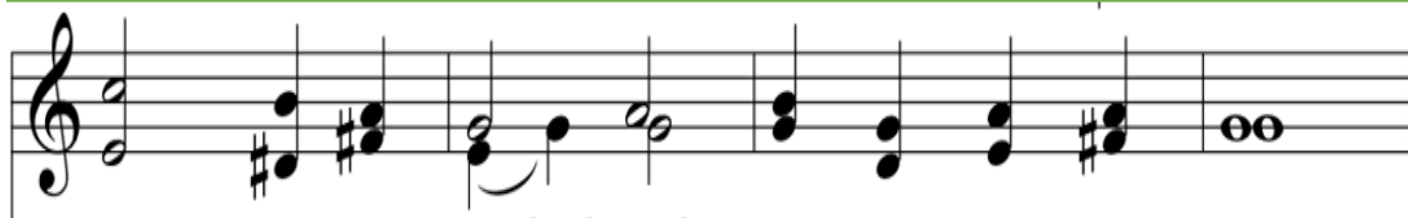

G G7 F G7 F G7 F G7

C/A-a B-a C G7 F C F C G7 C

Spirit of the Living God – 288**

Spirit of the Living God – 288** -- Key of F; 1 verse

F Gm D Gm F Bb C7 F

F Gm D Gm F Bb C7 F

Bb F G7 C C7

F Gm D Gm F Bb C7 F

Stand By Me – 474/506****

Stand By Me – 474/506**** -- Key of Eb; 2 verses

Eb G Ab C Eb/Bb Eb/G Ab Bb Ab/C

Bb/D Eb G Ab F7/A Eb/Bb Bb7 Eb Fm

Eb/G Ab Cm Bb Ab Eb/G Ab Bb Ab/C

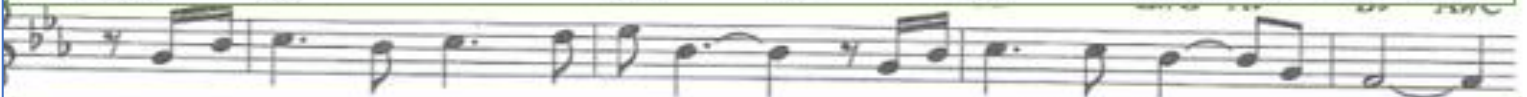

Bb/D Eb G Ab F7/A Eb/Bb Ab/Bb Bb7 Eb Ab/Bb

REFRAIN

Eb G Ab Eb/G Fm F-s Cm-s Bb F/A Bb-s Bb

G/B Cm Eb Bb7/F Eb7/G Ab-s Fm Eb/G Ab-s Eb/Bb

[1

[Ab-s/Bb Eb F-s/Bb Eb F-s/Bb

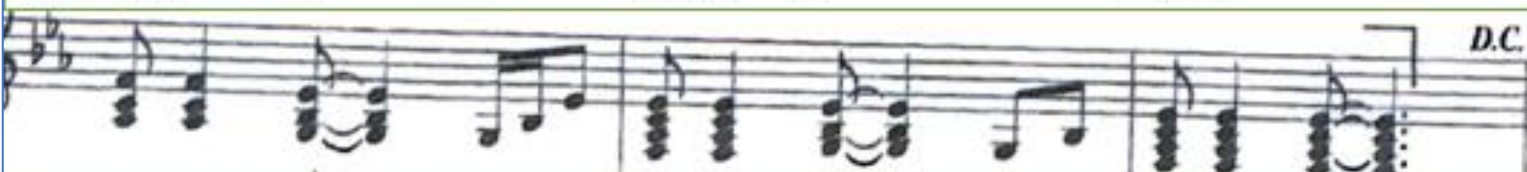

[Final

[Ab-s/Bb Eb Ab-s/Bb Eb

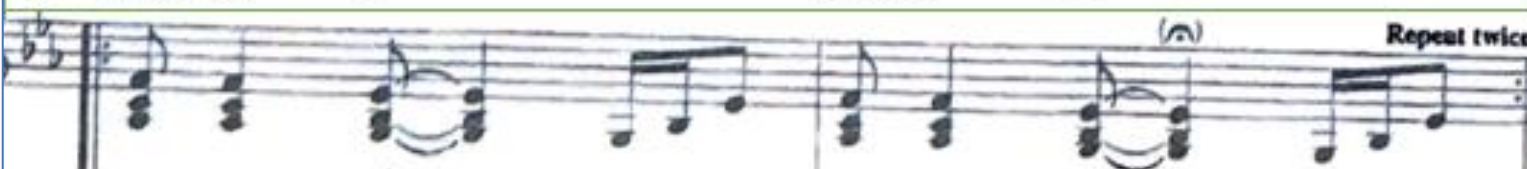

179

G. DUFFIELD

Stand Up for Jesus

G. J. WEBB

1. Stand up, stand up for Je - sus, Ye sol-diers of the cross, Lift high His
 2. Stand up, stand up for Je - sus, The trump-et call o - bey; Forth to the
 3. Stand up, stand up for Je - sus—Stand in His strength a-lone; The arm of

roy - al ban - ner, It must not suf-fer loss; From vic-t'ry un - to vic-t'ry. His
 might-y con - flict, In this His glorious day. "Ye that are men now serve Him." A-
 flesh will fail you—Ye dare not trust your own; Put on the gos - pel ar - mor, And

ar - my shall He lead, Till ev-'ry foe is vanquished And Christ is Lord in-deed.
 gainst unnumbered foes; Let courage rise with danger, And strength to strength oppose.
 watching un - to prayer, Where du-ty calls, or dan-ger, Be nev-er want-ing there.

66

R. K. C.

Standing On the Promises

R. KEISO CARTER

1. Stand-ing on the prom-is-es of Christ my King, Thro' e - ter - nal a - ges
 2. Stand-ing on the prom-is-es that can - not fail, When the howling storm
 3. Stand-ing on the prom-is-es of Christ the Lord, Bound to Him e - ter - nal
 4. Stand-ing on the prom-is-es I can - not fall, Lis-t'ning ev - 'ry mo-ment

let His prais - es ring; Glo - ry in the high - est, I will shout and sing
 doubt and fear as - sail, By the liv - ing word of God I shall pre - pare
 ly by love's strong cord, O - ver - com - ing dai - ly with the Spir - it's sword
 to the Spir - it's call, Rest - ing in my Sav - ior, as my all in

CHORUS

Stand - ing on the prom - is - es of God. Stand - - ing, stand - - ing,
 Standing on the promises, standing on the promises

Stand - ing on the prom - is - es of God my Sav - ior; Stand - - ing,
 Stand - ing on the prom - is - es

stand - - ing,
 stand - ing on the prom - is - es, I'm stand - ing on the prom - is - es

Steal Away – 358**

Steal Away – 358** -- Key of F; 3 verses

Refrain F A-a F Bb C F

F Bb F7 Bb F C Dm F C7 F

No chords

No chords Dm F C7 F

Sweet By and By – 189*

Sweet By and By – 189* -- Key of G

G B-a C E-a G D G

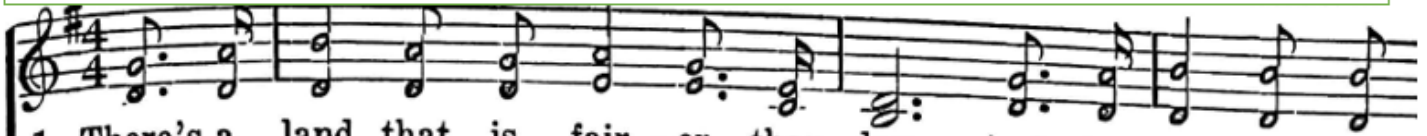

1. There's a land that is fair - er than day, And by faith we can
 2. We shall sing on that beau - ti - ful shore The mel - o - di - ous
 3. To our boun - ti - ful Fa - ther a - bove, We will of - fer our

B-a D G C E-a G

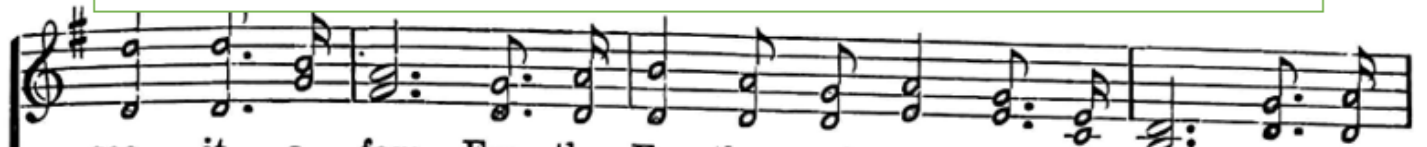

see it a - far; For the Fa - ther waits o - ver the way, To pre -
 songs of the blest, And our spir - its shall sor - row no more, Not a
 trib - ute of praise, For the glo - ri - ous gift of His love. And the

B-a C D F#-a G G

pare us a dwell - ing - place there. In the sweet by and
 sigh for the bless - ing of rest.
 bless - ings that hal - low our days. In the sweet

D F#-a G

by, We shall meet on that beau - ti - ful shore; In the
 by and by. by and by,

G D C G B-a D F#-a G

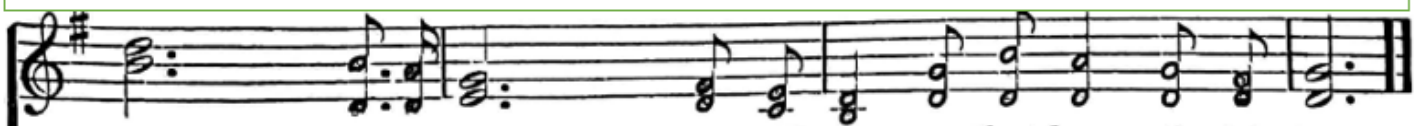

sweet by and by, We shall meet on that beau - ti - ful shore.
 In the sweet by and by,

Sweet Hour of Prayer – 515*** - Key of C

Sweet Hour of Prayer – 515*** -- Key of C

C G C E-a F A-a F C E-a G C-s G

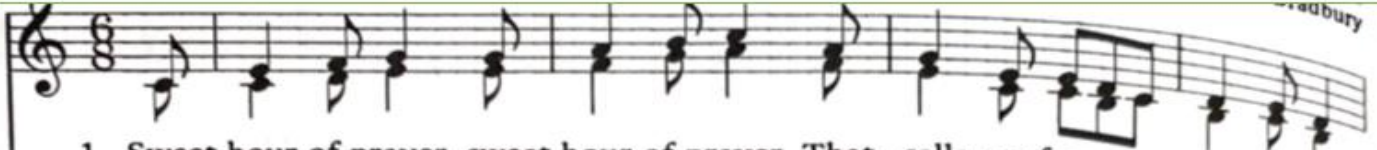

1 Sweet hour of prayer, sweet hour of prayer, That calls me from a world of care,
 2 Sweet hour of prayer, sweet hour of prayer, Thy wings shall my pe - ti - tion

C G C E-a F A-a F C E-a C G7 C

1 And bids me at my Fa - ther's throne Make all my wants and wish - es known:
 2 To Him whose truth and faith - ful - ness En - gage the wait - ing soul to bless:

C G C F C E-a C G E-a F C E-a G

1 In sea - sons of dis - tress and grief My soul has of - ten found re - lief,
 2 And since He bids me seek His face, Be - lieve His Word, and trust His grace,

C G C E-a F A-a F C E-a C G7 C

1 And oft es - caped the tempt - er's snare By thy re - turn, sweet hour of prayer.
 2 I'll cast on Him my ev - ery care, And wait for thee, sweet hour of prayer.

Sweet Hour of Prayer – 35* -- Key of D

Sweet Hour of Prayer – 35* -- Key of D

D A D F#-a G B-a G D F#-a A D-s A

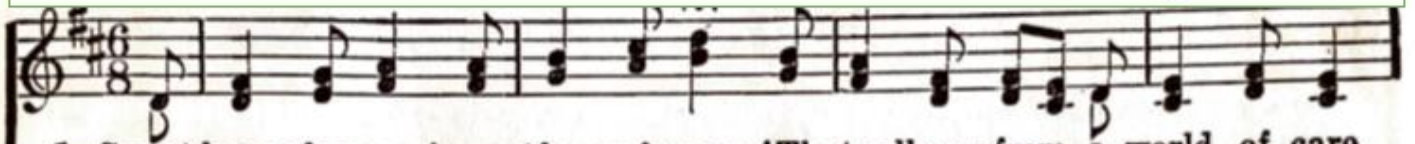

1. Sweet hour of prayer! sweet hour of prayer! That calls me from a world of care,
2. Sweet hour of prayer! sweet hour of prayer! Thy wings shall my pe - ti - tion bear
3. Sweet hour of prayer! sweet hour of prayer! May I thy con - so - la - tion share,

D A D F#-a G B-a G D F#-a A C#-a D

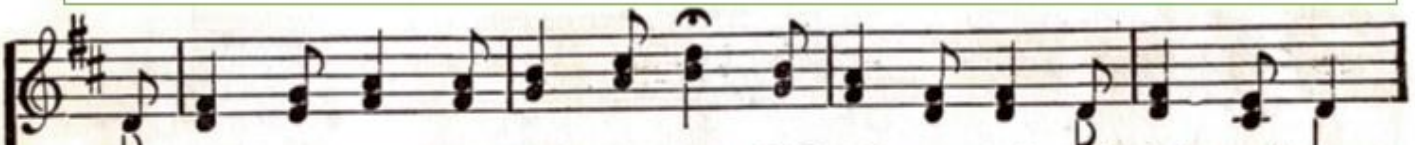

And bids me at my Fa-ther's throne Make all my wants and wish - es known;

T
T

D A D G D F#-a D A F#-a G D F#-a A

In sea - sons of dis-tress and grief, My soul has oft - en found re - lief,
And since He bids me seek His face, Be-lieve His word and trust His grace,
This robe of flesh I'll drop, and rise To seize the ev - er - last - ing prize;

D A D F#-a G B-a G D F#-a D A7 D

And oft es - caped the tempter's snare By thy re - turn, sweet hour of prayer.
I'll cast on Him my ev - 'ry care, And wait for thee, sweet hour of prayer
And shout while nassing thro' the air. Farewell. farewell sweet hour of prayer

Take Me to the Water

Take Me to the Water – 480** -- Key of Eb

Eb

Bb

1 Take me to the wa - ter. Take me to the wa -
2 I love Je - sus. I love Je -
3 He's my Sav - ior. He's my Sav -
4 Glo - ry hal - le - lu - jah. Glo - ry hal - le - lu -

C-a Eb

Ab

Eb

Ab

Eb

Bb

Eb

ter. Take me to the wa - ter to be bap - tized.
sus. I love Je - sus, yes, I do.
ior. He's my Sav - ior, yes, he is.
jah. Glo - ry hal - le - lu - jah to be bap - tized.

Take These Ashes/To the Desert Follow Me****

Take These Ashes/To the Desert Follow Me **** -- Key of C

INTRO (♩ = ca. 82)

C G/C C G/B Am G

F Am Gsus4 G C

REFRAIN

C G/C C G/B Am G

Soprano

Ash Wed: Take these ash - es as a sign that from the dust you have been
 Lent: To the de - sert fol - low me, for I am God, who is your

Tenor (8vb)

Alto

Fadd9 Am Gsus4 G C

1... Final
 to Verses C Fine

rit. last time

raised hope. → and to dust you shall re - turn.
 To the de - sert fol - low me.

VERSES

Am Gsus4 G C/E Fadd9 Am Gsus4 G

C E E7 Am Gsus4 G C/E Fadd9

Am Em/G D7/F# Fadd9 D.S.

Take Time to Be Holy – 159*

Take Time to be Holy – 159* -- Key of F

F Bb F Bb F A-a C C7 F F Bb

1. Take time to be ho - ly, Speak oft with thy Lord; A - bide in Him
2. Take time to be ho - ly, The world rush-es on;.. Spend much time in
3. Take time to be ho - ly, Let Him be thy Guide, And run not be-
4. Take time to be ho - ly, Be calm in thy soul;. Each tho't and each

Bb F C G7 C E-a F

al - ways, And feed on His Word. Make friends of God's chil - dren;
 se - cret With Je - sus a - lone— By look - ing to Je - sus,
 fore Him, What - ev - er be - tide;.. In joy or in sor - row,
 mo - tive Be - neath His con - trol;.. Thus led by His Spir - it

C E-a F F A-a Bb D-a C C7 F

Help those who are weak; For - get - ting in noth - ing His bless - ing to seek.
 Like Him thou shalt be;.. Thy friends in thy con - duct His likeness shall see..
 Still fol - low thy Lord, And, look - ing to Je - sus, Still trust in His Word.
 To foun - tains of love, Thou soon shalt be fit - ted For serv - ice a - bove.

Taste and See (Psalm 34) – 520****

Taste and See (Psalm 34) – 520**** -- Key of F

Refrain

F C Bb F

Bb F Gm C7

F C Bb F

Bb F Gm C7

To stanzas

(E) (A) (E) (Bsus) (B) Last time (E)
F Bb F Csus C F

Verses 1-3 F A-a Bb F

Gm F

F A-a D-a

Bb F

God has been

Gm7 C7 to Refrain

Tell Me the Old, Old Story -- 625*****

Tell Me the Old, Old Story – 625***** (Trinity Hymnal)-- Key of C; 3 verses

C F C Am C G

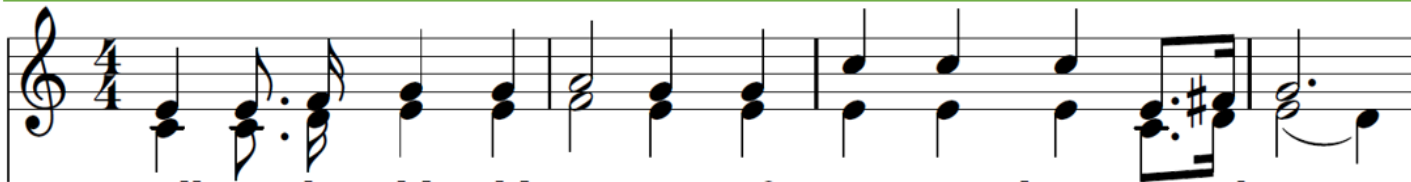

G7 C F G7 F C G7 G G7 C

G G7 C G D D7

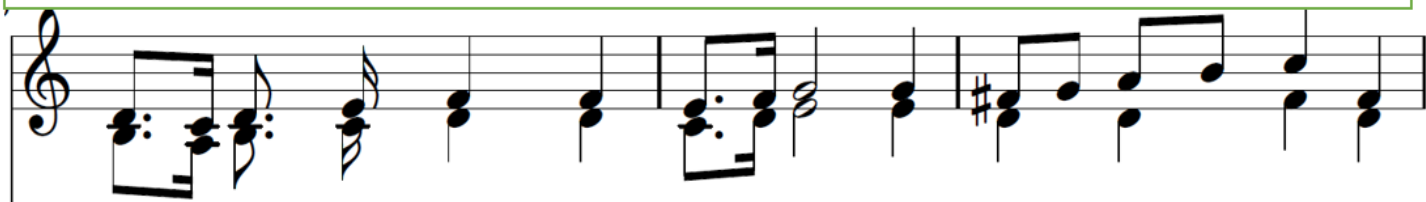

G7 C F G7 F C G7 G G7

C F C G7

G7 C C7 F C G G7 C

Tell Me the Stories of Jesus

W. H. PARKER

E. A. CHALLINOR

1. Tell me the sto - ries of Je - sus I love to hear; Things I would
 2. First let me hear how the chil - dren Stood round His knee; And I shall
 3. In - to the cit - y I'd fol - low The chil - dren's band, Wav - ing a
 4. Tell me, in ac - cents of won - der, How rolled the sea, Toss - ing the

ask Him to tell me If He were here; Scenes by the way - side,
 fan - cy His bless - ing Rest - ing on me: Words full of kind - ness,
 branch of the palm - tree High in my hand; One of His her - als,
 boat in a tem - pest On Gal - i - leel! And how the Mas - ter,

Tales of the sea, Sto - ries of Je - sus, Tell them to me.
 Deeds full of grace, All in the love - light Of Je - sus' face.
 Yes, I would sing Loud - est ho - san - nas! Je - sus is King!
 Read - y and kind, Chid - ed the bil - lows, And hushed the wind.

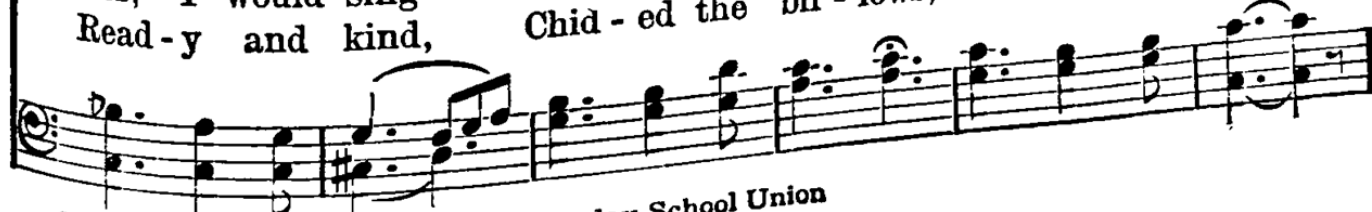

Ten Thousand Reasons (Bless the Lord) – by MMyrin and MRedman --**** (3 pages)

Ten Thousand Reasons (Bless the Lord) –**** -- Key of Eb and F
JMyrin; MRedman

Eb-s Eb Bb Cm Ab Eb

4) b-s Bb Ab-s Ab Eb Bb Cm7

7) Ab-s Eb Bb Cm Ab Eb

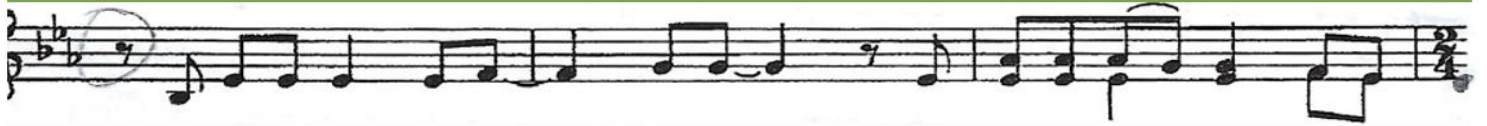

10) Bb Cm-s Cm Ab Eb

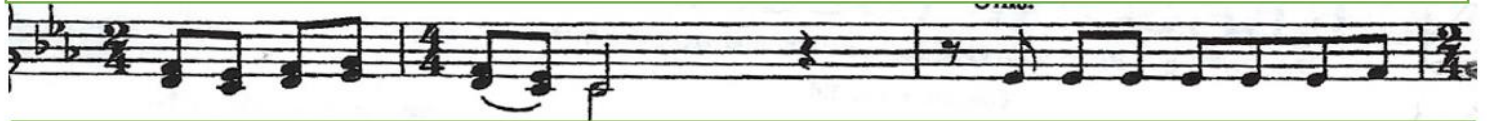

13) Eb/Bb Eb-s Eb G Ab Eb

17) Bb Cm Ab Eb Bb-s Bb Gm

20) Ab Bb Cm Ab Bb Cm Ab-s Bb-s

23) Eb-s Eb Eb-s Eb Ab-s Eb

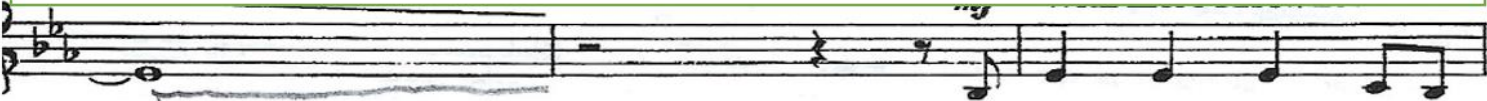

26) Bb Bb-s Cm7 Ab Bb Bb-s Gm/Bb Cm

29) Ab Eb Bb Gm/Bb Cm

32) Ab-s Eb Eb/ Bb Eb-s

35) Eb G Ab Eb Bb Cm

38) Ab Eb Bb-s Bb Gm/Bb Ab Bb Cm

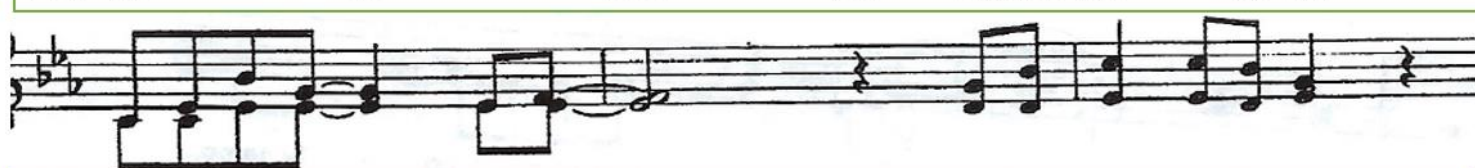

41) Ab Bb Cm Ab-s Bb-s Cm

44) Ab-s Bb C-s C F/A [Key Δ]

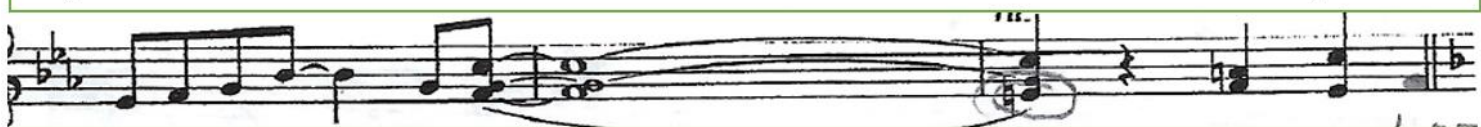

47) Bb F C Dm Bb F

50) C-s C Bb C Dm Bb C Dm

53) Bb-s C-s Dm Bb-s C-s

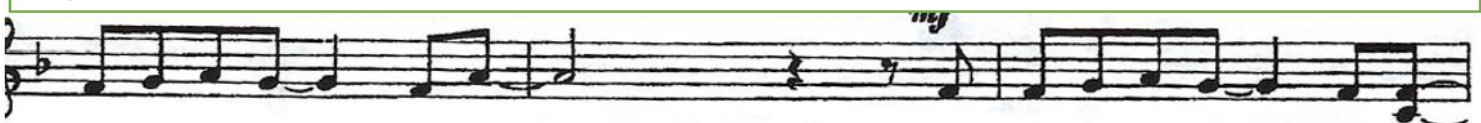

56) F-s F C Dm Bb F C-s C

60) Bb-s F/a C Dm7 Bb-s Bb F

63) C Dm Bb F C-s C Dm

67) Bb F C F-s F

71) No chords

74) No chords Bb C Dm Bb C Dm

77) Bb-s C-s Dm Bb C

80) Dm Bb C-s C F-s F

84) C Dm Bb F Bb C F

Ten Thousand Reasons (Bless the Lord) – Refrain --****

Ten Thousand Reasons (Bless the Lord) – **** -- Key of Eb

Refrain

Harmony Part

Ab Eb Bb/D-a Cm Ab

Eb Bb-s Bb Ab C-a Ab Bb C-a

Ab Bb [1-3] [4] [Final]
[Ab/Eb (to verses)] [Eb (D.C. al fine)] [C-a

Ab Bb C-a Ab Bb Eb (Fine)]

Verses Eb Ab Eb Bb C-a

Ab Eb Bb C-a Ab

Eb Time Δ Bb Time Δ C-a

Ab Eb Time Δ Eb/Bb Time Δ Eb D.C.

Thankful Hearts and Voices Raise – 648**

Thankful Hearts and Voices Raise – 648** (key of G)

G D G D G D

G D G D G D

G D G D G Em D

Em A Em Am Em D

G D G D G D G D G

Base Cord Progression

Db Ab Eb Bb F C G D A E B F# C# G# D# A# E# B# F## C##
 Bbb Fb Cb Gb Db Ab Eb Bb F C G D A E B F# C# G# D# A#

That Easter Day with Joy Was Bright – 254** -- Key of D; 3 verses

D D G D A D G D A

D E-s D Em D A7 B-a D A F#-a

G E-a F#-a G D A F#-a G A D

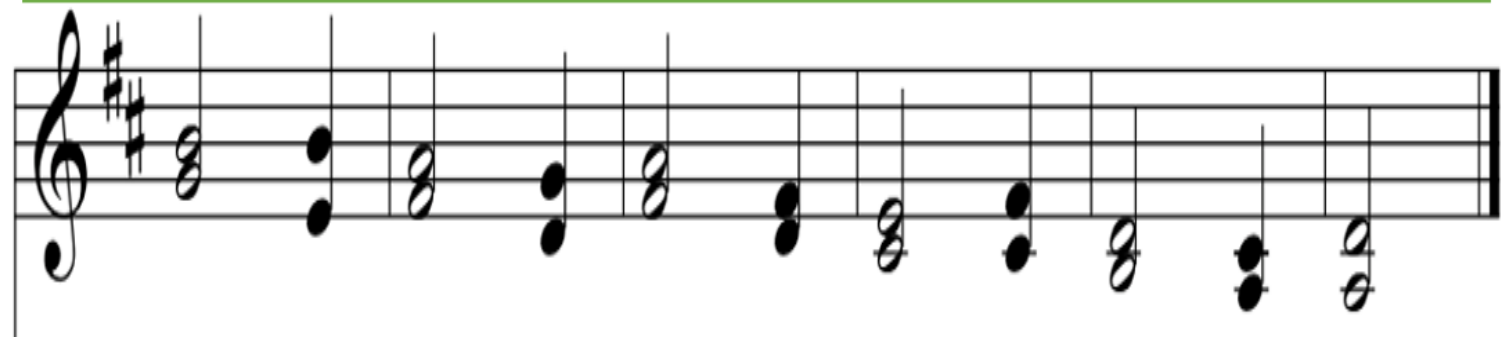

91

W. S. P.

The Church in the Wildwood

Dr. Wm. S. Pitts

1. There's a church in the val-ley by the wild-wood, No love-li-er
 2. Oh, come to the church in the wild-wood, To the trees where the
 3. How sweet on a clear Sab-bath morn-ing. To list to the
 4. From the church in the val-ley by the wild-wood, When day fades a-

spot in the dale; No place is so dear to my child-hood As the
 wild flow-ers bloom; Where the part-ing hymn will be chant-ed. We will
 clear ring-ing bell; Its tones so sweet-ly are call-ing. Oh,
 way in-to night, I would fain from this spot of my child-hood Wing my

D.S.—No spot is so dear to my child-hood As the

FINE CHORUS

lit-tle brown church in the vale. Come to the
 weep by the side of the tomb. Oh, come, come, come, come, come, come,
 come to the church in the vale.
 way to the man-sions of light.

lit-tle brown church in the vale.

D.S.

church in the wild - wood, Oh, come to the church in the vale;
 come, come, come, come, come, come, come, come, come, come, come, come;

The Church of Christ Cannot Be Bound – 766

The Church of Christ Cannot Be Bound – 766** -- Key of C; 5 verses

C G7 A-a F7 Bb F C

F A-a D-a G7 C F C C A-a C B-a

G G7 C F C A-a C G7 C

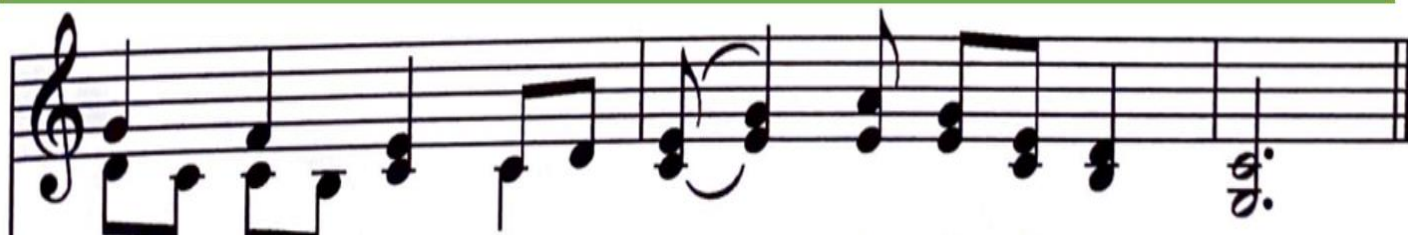

The Church's One Foundation

SAMUEL J. STONE

SAMUEL S. WEELEY

1. The Church-'s one foun - da - tion
 2. E - lect from ev - 'ry na - tion
 3. 'Mid toil and trib - u - la - tion,
 4. Yet she on earth hath un - ion,
- Is Je - sus Christ her Lord;
 Yet one o'er all the earth,
 And tu - mult of her war,
 With God the Three in One.

She is His new cre - a - tion By wa - ter and the word;
 Her char - ter of sal - va - tion, One Lord, one faith, one birth;
 She waits the con - sum - ma - tion Of peace for - ev - er - more;
 And mys - tic sweet com - mun - ion With those whose rest is won:

From Heav'n He came and sought her To be His ho - ly bride; With
 One ho - ly name she bless - es, Par-takes one ho - ly food, And
 Till, with the vi - sion glo - rious, Her long - ing eyes are blest, And
 O hap - py ones and ho - ly! Lord, give us grace that we, Like

His own blood He bought her, And for her life He died.
 to one hope she press - es, With ev - 'ry grace en - dued.
 the great church vic - to - rious Shall be the church at rest.
 them, the meek and low - ly, On high may dwell with Thee. Amen.

The Days Are Surely Coming – 357**

The Days Are Surely Coming -- 357**; key of Bb; 3 verses

Gm Cm/A D Gm D-s Gm G-s Cm Gm D

D7 Eb F7 F Bb C-s Bb Cm Bb Eb F7 D Gm

Gm Bb F7 Cm Bb F Cm D Gm D7 Gm D-s D

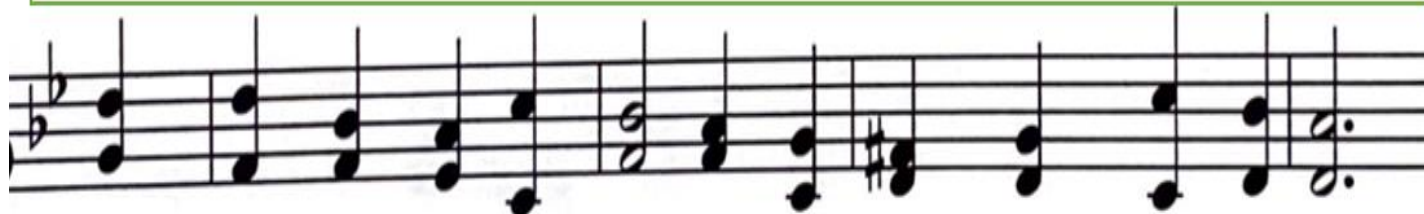

D Gm Cm D Gm D-s Gm Cm Bb Eb F7 D Gm

The Faithful Church --**** (2 pages)

The Faithful Church --**** (Key of C; 2 verses)

Composer – Steven Cupo

For the Mountain Shadows Presbyterian Church, Tucson, AZ 25th Anniversary – 2022

C7 C-sus Dm C F F7 Gm Dm F-sus B-a Dm/G Am G7

(4) F Dm Em G7 C-sus Dm G-sus/G7 C-sus Dm G7

(7) REFRAIN

C Dm Am Dm C Dm Am

(9) G7 Dm Am G Am Dm G7

(11) Dm Em B7 Em Dm Em G7

(13) C C7 C G7 C Dm Em Dm C-sus C

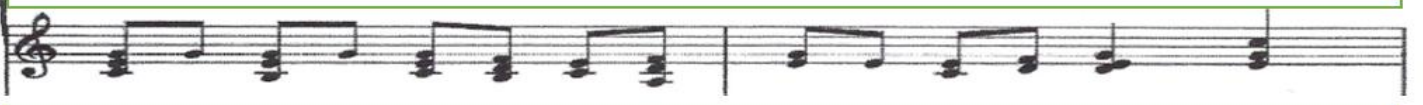

(15) F Em Dm Em F-sus F Em Dm/G

(17) C C7 C-sus Dm C Dm C7 C

(19) F-sus G7 Am G Am Dm G G7

[3rd time go to CODA] [1, 2

(21) C G G-sus G C F Am G-sus/G

(23) C G C-sus G Em Dm Em C G7 C G7 C G7 C

(25) F G F-sus C F Em Dm C

(27) Dm D-sus G7 F Em Dm C C-sus C Em Dm Am

(29) E7/F# E7 E7/F3 E7 Gm G-sus C G-sus/G7

(31) C Dm C-sus Dm Em F Em C F C G

(33) E E7 A A7

(35) F Em Dm C

Back to REFRAIN

(37) Dm A-sus Dm F-sus G C F G7

CODA

(39) C F G-sus C G F Em G C

(42) G C Dm F C

Fine

The Feast Meant for Everyone (TBooth and SHart) -- ****

The Feast Meant for Everyone (TBooth/SHart)-- **** (key of D; 4 verses; harmony/alto)

INTRO

D D-s D D-s

§ VERSES

Bm G D

F#m Bm G D

Bm A [1. [D D-s D D-s] [2-4] [D D-s D

REFRAIN

A Bm G D

D A Bm G D

[NOTE: Piano play version of the intro once between verses and at end]

A Bm G D A D {Choir ends}

The First Nowell – 532****

The First Nowell – 532**** (key of D; 6 verses)

VERSES

[A7 D Bm A Em D G D G

D E-s D G A7 D A7 D] A7 D Bm

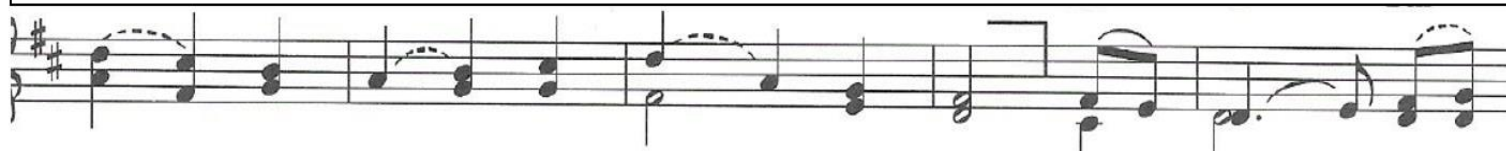

A Em D G D G D E-s D G A7

REFRAIN

D A7 D A7 D Bm F#m D G

D Bm D7 G D G A7 D A7 D

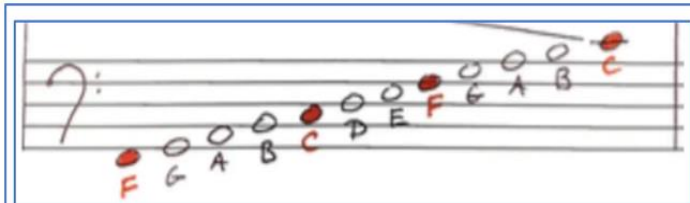

Base Cord Progression

Db Ab Eb Bb F C G D A E B F# C# G# D# A# E# B# F## C##
 Bbb Fb Cb Gb Db Ab Eb Bb F C G D A E B F# C# G# D# A#

The Gift of Love -- **** (2 pages)

The Gift of Love – **** -- Key of Bb; C-instrument **Part II**; 3 pages)

[6 measures rest] Eb/F Bb Bb-s/F Bb Eb

(10)

Bb Bb-s Eb/D/Cm Eb/D

(15)

Ab/Bb C-s Bb-s/Ebm Bb/C-a Bb Eb

(20)

D-a D/C Gm C-s Bb Eb/F Eb/F

Gm G/A

(25)

Gm G/A Eb/F Eb/C F/G Gm C-s Eb/F Bb/A

(30)

Eb/C Bb/C Gm Ab/Bb C-s Bb-s Ebm

(35)

Bb/C Bb Fm Bb/C Eb-s

(40)

(Key Δ to C)

F/G

G/A

(45)

C-s

C

F/G

F

G-s

C

G-s

C/D

C

G/C A/B

A-s

(50)

F/E

C

Bb/C

Fm Bb7/C/Ab/Fm/C

(55)

Bb7

C7

F/E

Bb7/C

C-s

F/C

F-s/G

(60)

Am

C-s

Ab/F#

F/E

Bb

C/D

Bb/G

G-s/E

F/E

(65)

Bb-s/C

C7

Bb7

C/D

G-e/A

C/D

C

The Handiwork of God (Mark A Miller) – *** (key of C and Eb; 5 pages)**

4)

6)

8)

10)

12)

14)

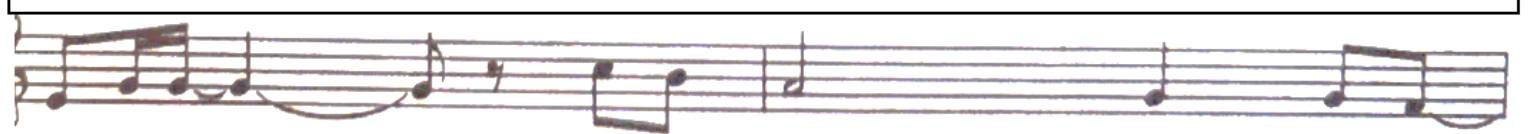

16)

18)

20)

22)

24)

26)

28)

30)

32)

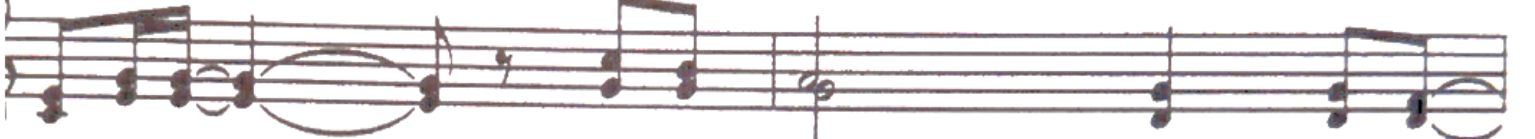

34)

36)

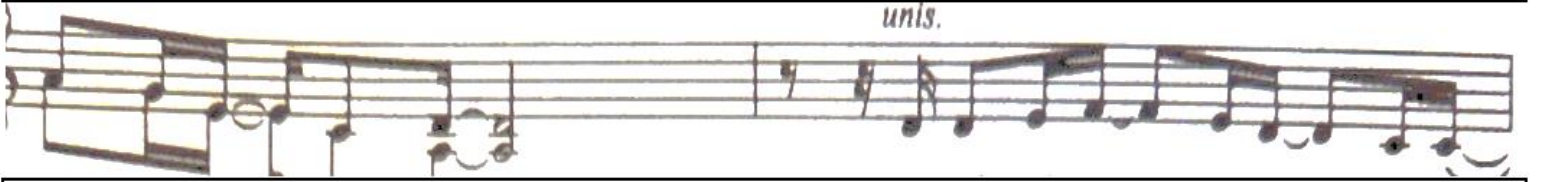

38)

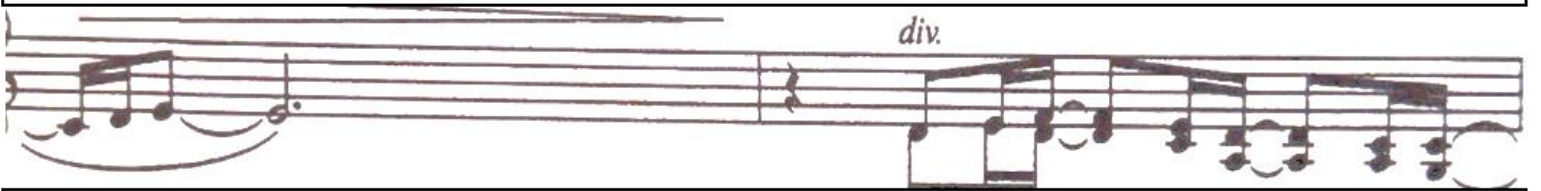

40)

42)

44)

46)

48)

50)

52)

54)

56)

58)

60)

62)

64)

The Handiwork of God (shortened) – MAMiller -- ****

The Handiwork of God (shortened) -- Mark A Miller – **** (key of C; 3 verses)

C /F C/A G-s C /F

7) C/A G-s C

10) C/F C/A G-s C

13) F C F/G C

17) C/A Am D F/D Am

21) C/A C

Db Ab Eb Bb F C G D A E B F# C# G# D# A# E# B# F## C##
 Bbb Fb Cb Gb Db Ab Eb Bb F C G D A E B F# C# G# D# A#

Notes Above This Line Are Chords
 Notes On or Below This Line Are Bases

Basses Chords

C D E F G A B C D E F G A B C D

The Imprint of God's Face – (3 pages)****

The Imprint of God's Face (Soprano)

Key of G (1#)

5 measures rest prior to --

Em

1. O God, we

(7) Em Am B7 Em Em

bear the im - print of your face: the col - ors

(9) C A-a B-a

of our skin are your de - sign, and what we

(11) Am D G Em

have of beau - ty in our race as man or wom - an,

(13) Am C B-a

you a - lone de - fine, who stretched a

(15) Am D G Em

liv - ing fab - ric on our frame and gave to each a

(17) Am Em B7 Em

lan - guage and a name.

(19-21) 3 measures rest prior to measure 22 --

Em

2. Where we are

(23) Em Am B7 Em Em

torn and pulled a - part by hate be - cause our

(25) C Am B B7
race, our skin is not the same, while we are

(27) Am D7 G/F#-a C B-a
judged un-equal by the state and vic-tims made be-

(29) Am B B7
cause we own our name, hu-man-i-

(31) Am D7/E D7 G/F#-a C/B-a B-s
ty re-duced to lit-tle worth dis-hon-ored is your

(33) Am Em B7 Em
liv-ing face on earth. (+ Congr.) Em

(35-41) 7 measures rest prior to measure 42 --

(43) Em Am B7 Em
We share the im-age of the One

(45) C Am B7
whose flesh—ours, what-ev-er skin;

(47) Am D G Em
in Christ's hu-man-i-ty our own, in his fam-i-

(49) Am B7
ly—our—prop-er kin:

(51) Am

D

G

Em

the broth - er we still cru - ci - fy, _____ love the lan - guage

(53) Am

Em

B7

Em

we _____ must _____ learn _____ or _____ die _____

6 measures rest through to ending

The Lord Is God -- 63** (key of G; 4 verses)

D G D G D7 G D G D7 G D

D G C G D7 G

The King of Love My Shepherd Is (Psalm 23) – 802**

The King of Love My Shepherd Is (Psalm 23) -- 802** -- Key of Eb; 6 verses

Eb Ab Bb Ab Eb Bb Eb Cm Eb Ab

Eb Ab Eb Eb-s/F Eb Cm Bb7/C Eb Fm

Eb Bb Ab-s Gm Eb Ab Eb Bb7 Cm Eb

The King of Love My Shepherd Is (Psalm 23) -- 802** -- Key of Eb; 6 verses

Tenor/Flute

Eb Ab Bb Ab Eb Bb Eb Cm

Eb Ab Eb Ab Eb Eb-s/F Eb Cm Bb7/C Eb Fm

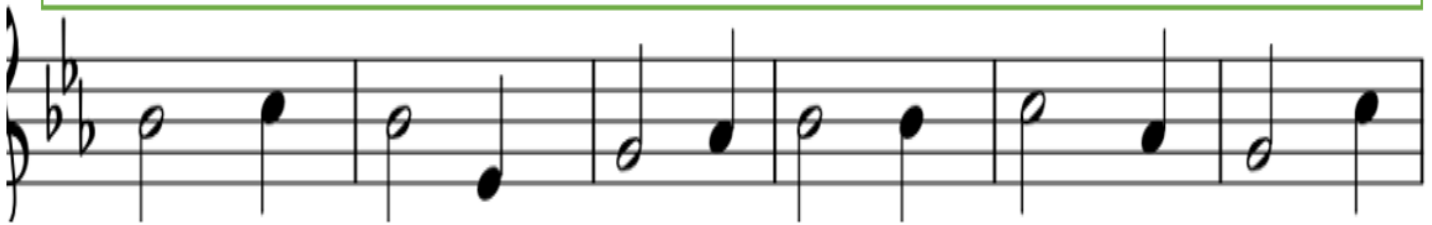

Eb Bb Ab-s Gm Eb Ab Eb Bb7 Cm Eb

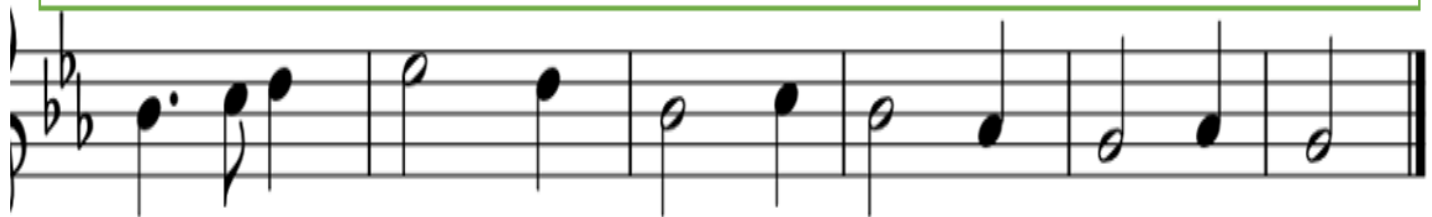

747 The Lord Now Sends Us Forth

Enviado soy de Dios

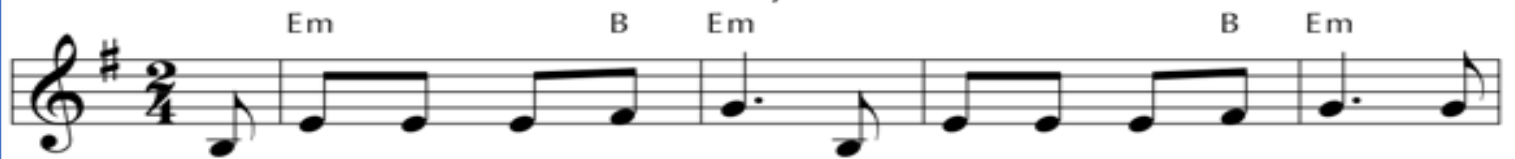

The Lord now sends us forth with hands to serve and give, to
En - via - do soy de Dios, mi ma - no lis - ta es - tá pa -

make of all the earth a bet - ter place to live.
ra cons - truir con él un mun - do fra - ter - nal.

The an - gels are not sent in - to our world of pain to
Los án - ge - les no son en - via - dos a cam - biar un

do what we were meant to do in Je - sus' name; that
mun - do de do - lor por un mun - do me - jor; me

falls to you and me and all who are made free. Help
ha to - ca - do a mí ha - cer - lo rea - li - dad. A -

us, O Lord, we pray, to do your will to - day.
yú - da - me, Se - ñor, a ha - cer tu vo - lun - tad.

The New 23rd -- ****; key of C; 2 pages

The New 23rd -- **** -- Key of C; 2 pages

C E-a F A-a C E-a

Flowing (♩ = ca. 90)

mp

A-a C E-a F A-a

Soprano *unis. mp*

Alto

G-s G A-a C F E-a

F G7 C G7 C

mf

mp

F C7 F/G G7 C G7

13 *mp*

C A-a C7

unis. p *mp*

F7 E-a C7 A-a E-a

unis.

A-a D G F/G G/A-a

mf *rit.* *mp*

[25] C F G G7

a tempo

C F C7 F/G G7

mf

The Old Rugged Cross – 27* -- Key of Bb

Bb

Eb

C

F7

1. On a hill far a-way stood an old rug-ged cross, The em-blem of
2. Oh, that old rug-ged cross so de-spised by the world, Has a wondrous at-
3. In the old rug-ged cross, stained with blood so di-vine, A won-drous
4. To the old rug-ged cross I will ex-change my crown

F

A-a

Bb

D-a

Bb

Eb

suf-f'ring and shame; And I love that old cross where the dear-est and best
 trac-tion for me; For the dear Lamb of God left His glo-ry a-bove,
 beau-ty I see; For 'twas on that old cross Je-sus suf-fered and died,
 proach gladly bear; Then He'll call me some day to my home far a-way

Chorus

C

F7

Bb

F7

A-a

For a world of lost sin-ners was slain.
 To bear it to dark Cal-va-ry. So I'll cher-ish the old rug-ged
 To par-don and sanc-ti-fy me.
 Where His glo-ry for-ev-er I'll share. cross, the

Bb

Eb

F7

Bb

D-a

Bb

cross Till my tro-phies at last I lay down; I will cling to the

Bb

Eb

Bb

F7

Bb

And ex-change it some day for a crown.

The Spirit Says Sing! – (3pages)****

The Spirit Says Sing! – **** -- Keys of F and C; 3 pages

[1] C Gm/C C7 C-s

4) C7 C Bb F F-s

6) F-s F Bb D-a G-a

8) C7 Fm F F-s

10) F-s F D-a Bb [2] F A-a Gm C

12) F Bb F F-s

14) F-s F Bb D-a G7

16) C7 Fm F F-s

18) F-s F D-a Bb F A-s Gm C

20) F Bb/F C Gm/C

23)[3] C7 C-s C F C F/C (key) F

26) C F G C G C F G

28) C D-a C F C F

30) C F G [4] A-a G C F G

32) C F/C F C F G

35) A-a C G C D-a C F

38) C G-s [5] A-a G C (key) key

41) C7 F C Gm/C C7 Gm/C C C-s

44) C7 Bb/C F Bb/C

46) F-s F Bb/C D-a G-a

48) Bb/C Fm F Bb/C

50) F-s F D-a Bb F A-a Gm/C F A-a D-a Bb

"Sing!"

281

The Star-Spangled Banner

FRANCIS SCOTT KEY

1. Oh, say, can you see, by the dawn's early light, What so broad and bright
 2. On the shore, dim-ly seen thro' the mists of the deep, Where the flag-ship
 3. And where is that band, who so vaunt-ing-ly swore That the bay
 4. Oh, thus be it ev - er when free-men shall stand Be - tween

hailed at the twilight's last gleaming? Whose broad stripes and bright stars
 host in dread si-lence re - pos - es, What is that which the breeze
 war and the bat-tle's con-fu - sion, A home and a coun - try
 homes and the war's des-o - la - tion; Blest with vic - t'ry and peace

per - il - ous fight, O'er the ramparts we watched, were so gal-lant-ly stream-
 tow - er - ing steep; As it fit - ful - ly blows, half conceals, half dis-
 leave us no more? Their blood has washed out their foul footsteps' pol-
 Heav'n-rescued land Praise the Pow'r that hath made and preserved us a

And the rock-ets' red glare, the bombs bursting in air,
 Now it catch-es the gleam of the morning's first beam,
 No ref-uge could save the hire-ling and slave,
 Then con-quer we must, when our cause it is just;

The Star-Spangled Banner

f Chorus

night that our flag was still there. Oh, say, does that star-span-gled
 flect - ed, now shines on the stream: 'Tis the star-span-gled ban-ner; oh,
 fight or the gloom of the grave. And the star-span-gled ban-ner in
 mot - to: "In God is our trust!" And the star-span-gled ban-ner in

ban - ner yet wave O'er the land of the free, and the home of the brave?
 long may it wave O'er the land of the free, and the home of the brave.
 tri - umph doth wave O'er the land of the free, and the home of the brave.
 tri - umph shall wave O'er the land of the free, and the home of the brave.

The Steadfast Love of the Lord (Psalm 105) – 59**

The Steadfast Love of the Lord (Psalm 105) – 59** -- Key of Eb; 2 verses

Refrain

Eb

G

Ab

Bb-s

Bb

Eb

G

Ab

Bb-s

Bb7

Ab

Bb

Gm

Cm

Fm

Bb-s

Bb7

Eb

Bb/D

Cm

Fm

Bb-s

Bb7

Eb

The Tomb Is Empty Now --**** (3 pages)

The Tomb Is Empty Now – **** -- Key of G

(1) G B-a F#-a Em A A7 n/c

(4) D G Am/G Am/G G7/B-a

(7) C C/D G B-a/D Am G B-a/F#-a

(10) Em A E n/c D B-a/D

(13) B-a Em G-s D-s G7

(16) C D-s G B-a/F#-a Em

(19) A D G Am G/B-a C Am

(22) B-a Em A n/c C/D-s

(25) G B-a/F#-a Em G7/D Am/C

(28) G G/F A-a/E-a

(31) n/c Am/D G Am/D

(34) G G7/B-a C D G D-s

(37) G D/F#-a Em A A7 A

(40) D

(43) D G

(46) Em A A7 C/D G Am B-a

(49) C Am B-a Em A n/c

(52) C D-s G B-a/F#-a Em G7/D

(55) Am/C D-s G C

(58) C G Am G D/F#-a Em

(61) D Em D/F#-a G D-s/A

(64) G-s C C G/B-a A-s

(67) G B-a Em G/A

(70) A7 A A7 A-s/D D7 D

(73) n/c Ab C-a Db

(76) Ab/C-a Bb Eb7 C-a Eb-s

(79) Ab Eb/G-a F-a Ab7/Eb Db Eb

(82) Ab F-a Eb Db Bb-s

(85) Ab/Eb C-a Db Bb-a Ab Eb

(88) Db/Eb Ab Eb Ab

The Voice of God (JMcGuire and LLarson) -- **** (4 pages)

The Voice of God – **** (keys of F & D)

1) Dm Am7 Gm Am7 Gm7 C7 Am Bb F/G F

5) Bb Gm/E Bb/A Gm Gm7/A C7 Gm7 Gm/E F/E Gm/A F7-aug

9) Dm Gm7/A C Gm7 F

13) Bb C7 Bb C7 Gm Gm/E F/E

16) Bb7 Gm/A Dm Gm7/A

19) C C7/D C Bb C F Bb C7/A F

22) Gm [4] Gm7 Gm/E Gm/A Gm A [Key Δ]

25) D G A

28) Em7 D G D7 C

31) [5] Em D Em A-s A F [Key Δ]

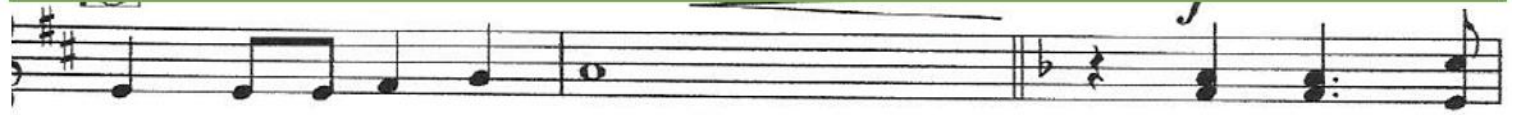

34) Bb/C Bb C Bb/A F

37) Gm C Bb Gm Bb Gm [6] /E F/E C7

40) A-s A-aug Dm/E Gm7

43) C C7-s F Bb C Bb

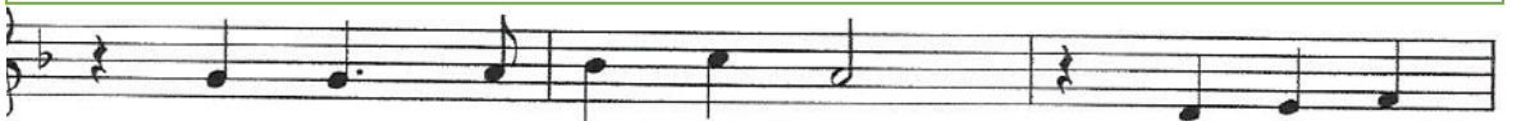

46) Gm Bb C7/D F/E Bb/A

49) Dm Gm/E Gm7 C

52) Bb C F Bb C7 Bb/A Gm C7 Gm7

55) [8]

[Key Δ]

Gm/E

F

Gm

A

D

D7

58) G/A

G

/F#

G

A

G/E

D

61) G

D7

C

[9] Em

D

Em

64)

[Key Δ]

A-s

A

F

Bb/C

Bb

67) C

Gm7

F

Bb

C7

Bb

70) Gm

Bb

Gm7

[10] Gm/E

C7

A-s

F7-aug

73) Dm

Dm7

Gm7/A

C

76) Bb

C

F

Bb

C7

Bb

Gm

C7

Gm7

79) [11] C7/D

Am

Gm/A

Dm

C/D

Dm

82) Gm7/A Gm /A Gm7 C Gm7 C

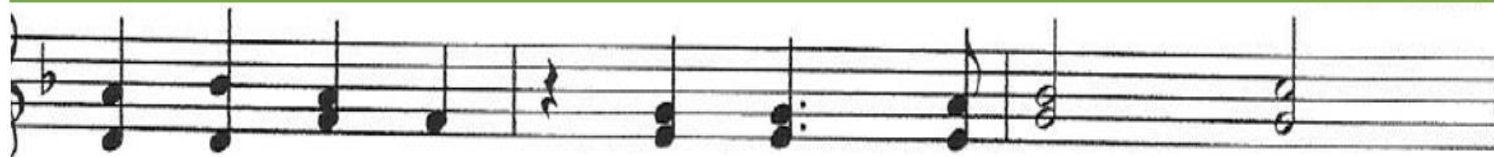

85) F C-s F Bb C7 Bb Gm Am7 Gm

88) Gm/E A-s Gm/A Dm C Bb/G

92) C7/D F/E Gm7 F7-aug Dm E

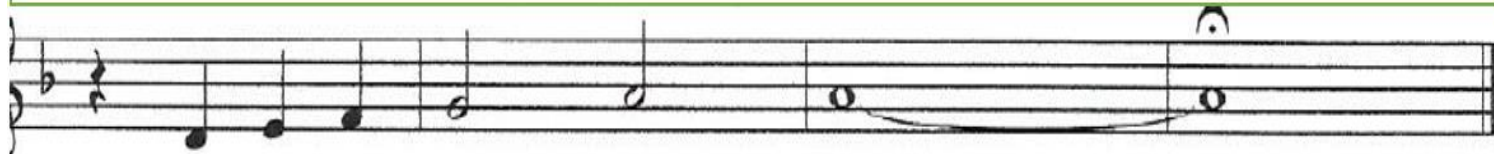

Base Cord Progression

Db Ab Eb Bb F C G D A E B F# C# G# D# A# E# B# F## C##
 Bbb Fb Cb Gb Db Ab Eb Bb F C G D A E B F# C# G# D# A#

There Is a Balm in Gilead – 792**

There Is a Balm in Gilead – 792** -- Key of F; 3 verses

F

Refrain

Bb

C-s

C7

F

C-s C7

F *Fine*

F

C-s C Bb

F

C-s

C7

F

F

Gm

F7

Bb

F

A-a C7

Dm

Gm

Am

C7

There is a Longing – 470**

There Is a Longing – ****; key of F

REFRAIN

Dm

Gm

C

F

Bb

Gm

A

A7

Dm

Gm

C

F

Bb

Gm

A7

Dm

Dm

Gm

C7

D

Bb

Gm

A

A7

Dm

Gm

C7

F

Bb

Gm

A

Dm

to refrain

There Is A Longing -- ****

There Is a Longing -- **** -- Key of F

Viola part for REFRAIN

REFRAIN

(Cord)

Dm

Gm

C

F

(Transcribed Notes for Accordion)

F E F

G E D

E D E

E F D C

Bb

Gm

A

A7

Dm

Gm

D C D

D E F G A

E G F E

F E F

F G E D

C

F

Bb

Gm

A7

[1-4]

[FINAL]

E D E

E F D C D C D

D E F G A

D D

D

[Dm]

[Dm]

VERSES (4)

Dm

Gm

C

F

Bb

Gm

A

A7

Dm

Gm

C7

F7

Bb

Gm

A-s

A7

Dm

1.-4. be

near,

hear our

D.S.

There is Now a New Creation – 774**

There Is Now a New Creation – 774** -- Key of F; 5 verses

F D-a G7 C F C F Bb C-s C F

Dm Gm A Dm Gm F C7 F Bb F Bb C-s C7 F

143

There Shall Be Showers of Blessing

Maj. D. W. WHITTLE (El Nathan)

JAMES McGRANAHAN

1. "There shall be show-ers of bless-ing:" This is the prom-ise of love;
2. "There shall be show-ers of bless-ing:" Pre-cious re-viv-ing a-gain;
3. "There shall be show-ers of bless-ing:" Send them up-on us, O Lord;
4. "There shall be show-ers of bless-ing:" Oh, that to-day they might fall.

There shall be sea-sons re-fresh-ing, Sent from the Sav-ior a-bove.
 O-ver the hills and the val-leys, Sound of a-bun-dance of rain.
 Grant to us now a re-fresh-ing, Come, and now hon-or Thy Word.
 Now as to God we're con-fess-ing, Now as on Je-sus we call!

CHORUS

Show - - ers of bless - ing, Show-ers of bless-ing we need:
 Show - ers, show-ers of bless - ing,

Mer-cy-drops round us are fall - ing, But for the show-ers we plead.

There's a Star in the East (Rise Up, Shepherd, and Follow) – 135**

There's a Star in the East -- 135**; key of D; 2 verses

(Rise Up, Shepherd, and Follow)

D G D D7 G

G D A G D

Refrain

D Em | G D

D D7 G D

G D Em G D

There's a Sweet, Sweet Spirit – 408**

There's a Sweet, Sweet Spirit -- 408** (key of G; 2 verses)

G C G Em D G Dm E7

Am E7 Am G D D7 G C G Am/D

G C G Em D G Dm E7

Am E7 Am G D D7 G C G

Refrain

G C G C G B7

Em A7/B A7 B A7 D7 G C G

G B7 Em A7 G Em A7

G Em D/E A7/B A7 C/D D7 G

There's a Wideness in God's Mercy – 435**

There's a Wideness in God's Mercy -- 435** (key of G; 2 verses)

G D7 G Em Am Em G Am Bm G Em

D7 Am D7 G D7 G Em Am Em G

Am Bm G Em D7 Am D7 G Em Dm C B-s

Am E Am D D7 G Em D G A/B D

G D7 G Em Am Em G

Am Bm G Em D7 Am D7 G

Base Cord Progression

Db Ab Eb Bb F C G D A E B F# C# G# D# A# E# B# F## C##
 Bbb Fb Cb Gb Db Ab Eb Bb F C G D A E B F# C# G# D# A#

These Treasured Children – 487**

These Treasured Children -- 487** (key of D; 5 verses)

D A D G D A D G D A

D B-s A-s D E-s D B-s A-s D A

G B-s E-s F#-s G D A F#-s G /F# A D

They Crucified My Lord --****

They Crucified My Lord – **** -- Key of Eb (Accordion and Handbells); 2 pages

Handbells

mf *p* *pp*

Alto

Ah, *p* *mum - blin', mum - blin'

[A - 17] Gm Cm D

[18] Gm Cm G7 Cm

word. Ah,

[21] Gm Cm D Gm Cm G-s Cm

p mum - blin', mum - blin' word. Mum, mum, mum, mum,

[24] Gm Cm Gm Cm Cm

mum, mum, mum, mum, mum. (Mum.)

[27] 27 Unison *mf* C-s and he

[29] 29 Gm A-s G nev - er said a mum - ba - lin' word.

32 [32] C-s Gm D-s G
and he nev - er said a mum - ba - lin' word,

35 [35] Cm G-s G Cm Cm
not a word, not a word, not a word.

Alto Bass [38] Cm Cm G Cm
He hung his head — and died, and he

[41] Gm D-s D Gm Cm G7
nev - er said a mum - ba - lin' word. He hung his head — and

[44] Cm Gm D-s D G
died, and he nev - er said a mum - ba - lin' word,

[47] Cm/G-s G-s G Cm Cm
not a word, not a word, not a word.

[50] Cm (no accodion)
mp

Handbells 53 *rit.*
mp *p*

They'll Know We are Christians – (3 pages)****

They'll Know We Are Christians – **** -- Keys of Bb and C; 3 pages

Eb Bb/C Cm/D-a C/D-a G-a Bb

① Slowly, very freely

Steady tempo ♩ = ca. 58

Cm Gm Bb Cm Gm

4 Part I *mp*

Cm C-s Gm Cm C-s

8

11 Cm Gm Cm Gm Dm Gm Dm Gm

14 Gm Cm Gm Cm Eb G-a D-a

14 ②

17 Part 1 Ga F/G-a D-a Eb7 D-a

20 Cm Dm Gm C Cm D-a Eb

24 D-a [3] Gm C Gm

24 *mp*

28 C Gm C

Gm C Cm D-a Eb

31 *mp*

Eb G-a D-a G-a Bb G-a C

34

[4] Cm D-a Cm G-a D-a Gm Eb D-a

37 *mel.*

Eb D-a Cm D-a G-a

41

C Cm D-a Eb D-a [5] Gm

44

C Gm C Em (key)

48

Am/B Am D Em Am

51

D Am C Dm C Dm Am Em

54

Am Em Am C [6] Dm C Dm

57

Dm Am Em Am Em Am E-a

60

F E-a D-a E-a A-a

63

D-a E-a F E-a/A-a

66 *f*

[7] A/B A E-a C G Am

69

72 Am E-a F C Dm G/G7

75 C G Am E-a F C

78 Dm G/G7 [8] Am D Am

82 Am D Am D Am

86 Am D Dm Em Dm Em

89 Am D [9] Dm Em Dm

92 Dm E-s Em Am Dm Am Am Em

95 F7 Em Dm Em Am D

99 Dm Em Dm D

103 [10] Am D Am D

107 F7 Em A-s Em Am *pp* *molto rit.*

This is My Father's World

MALTBIE D. BABCOCK, 1901

Traditional English Melody
Arranged by S. F. L., 1915

1. This is my Fa - ther's world, And to my lis - t'ning ears, All
 2. This is my Fa - ther's world, The birds their car - ols raise, The
 3. This is my Fa - ther's world, O let me ne'er for - get That

na - ture sings, and round me rings The mu - sic of the spheres.
 morn - ing light, the lil - y white, De - clare their Ma - ker's praise.
 though the wrong seems oft so strong, God is the Rul - er yat.

This is my Fa - ther's world, I rest me in the thought Of
 This is my Fa - ther's world, He shines in all that's fair: In the
 This is my Fa - ther's world, The bat - tle is not done. Je -

rocks and trees, of . . . skies and seas—His hand the won - ders wrought.
 rus - tling grass I . . . hear Him pass, He speaks to me ev - 'ry - where.
 sus who died shall be sat - is - fied, And earth and heav'n be - ing. A - MEN.

Words from *Thoughts for Every Day Living*. Copyright, 1901, by Charles Scribner's Sons.
 Arrangement Copyright, 1915, by the Trustees of the Presbyterian Board of Publication and Sabbath
 School Work. Used by permission

This Is My Song – 340**

This Is My Song -- 340** (Key of Eb ; 3 verses)

Eb Bb7 Eb Bb7 Eb Bb7 Eb Ab Bb7 Bb Eb

Eb Bb7 Eb Bb7 Eb Bb7 Eb Ab Bb7 Eb

Eb Eb/F Cm Eb Bb Fm

Fm C7 Fm Eb Ab Fm7 Bb7/C G

Eb Eb/F Cm Eb Bb Fm

Fm C7 Fm Eb Bb7-s Bb7 Eb

Though the Mountains Fall (GNorbet, PQuint) -- **** (2 pages)

Though the Mountains Fall (GNorbert; PQuint) -- **** (key of Bb; accompaniment Part)

Intro

Gm Ebmaj7 F Gm Eb F-s F

VERSE 2

Bb /D Eb Bb/D Eb F-s F

Bb Bb/D Eb Bb/D Eb

F-s F F/Eb Bb/D

Eb F D/F# Gm Bb/F

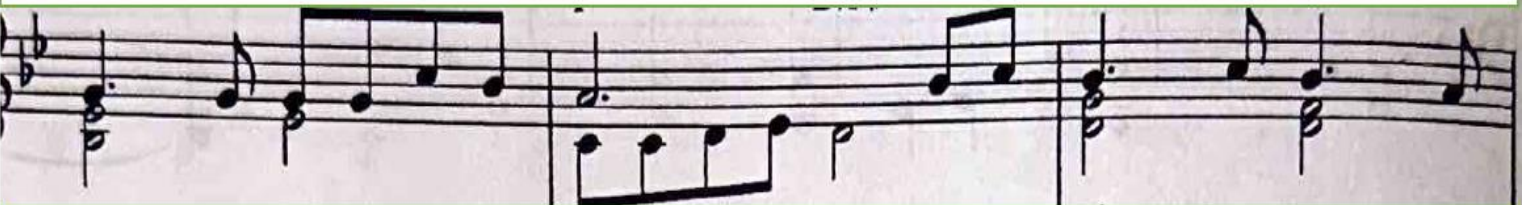

Eb Bb/D Eb F-s F Bb Eb F-s F

Bb F Bb/D Bb

Eb Cm F Bb/D Eb Bb/F F-s F7 Bb Bb-s Bb

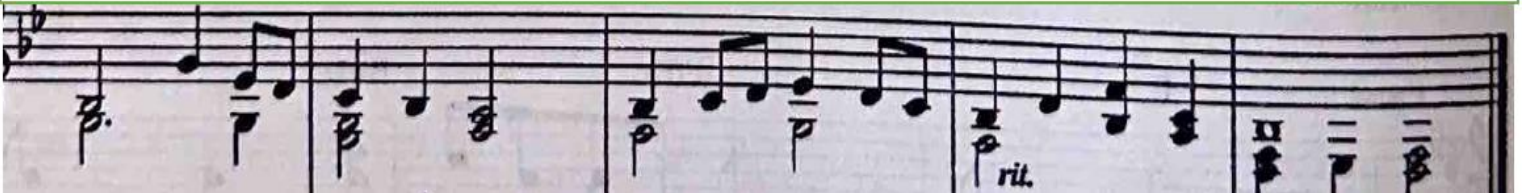

Thy Word Is a Lamp unto My Feet – 458**

Thy Word Is a Lamp unto My Feet – 458** ; key of G

Refrain

G D/F# G

C D7 G C D G

D/F# G C D7 G *Fine*

D Am Em Bm

C D C G

D Am Em Bm

C D E D-s D7 *to REFRAIN*

to Refrain

129

'Tis So Sweet to Trust in Jesus

LOUISA M. R. STEAD

WM. J. KIRKPATRICK

1. 'Tis so sweet to trust in Je - sus, Just to take Him at His Word;
 2. O howsweet to trust in Je - sus, Just to trust His cleans-ing blood;
 3. Yes, 'tis sweet to trust in Je - sus, Just from sin and self to cease;
 4. I'm so glad I learned to trust Thee, Pre-cious Je - sus, Sav - ior, Friend;

Just to rest up - on His prom-ise; Just to know, "Thus saith the Lord."
 Just in sim-ple faith to plunge me 'Neath the heal-ing, cleans-ing flood!
 Just from Je - sus sim-ply tak-ing Life and rest, and joy and peace.
 And I know that Thou art with me, Wilt be with me to the end.

CHORUS

Je - sus, Je - sus, how I trust Him! How I've proved Him o'er and o'er!

Je - sus, Je - sus, pre-cious Je - sus! O for grace to trust Him more!

Today We All Are Called to Be Disciples – 757**

Today We All Are Called to Be Disciples -- 757** (key of G; 4 verses)

Em C D7 G Em D G Em G Am C

D-s D G C Am7 D G A7 D G

Em G Am Em Bm Em7 G Am D

G C D-s D G C

Am G D G Em Bm Am Em

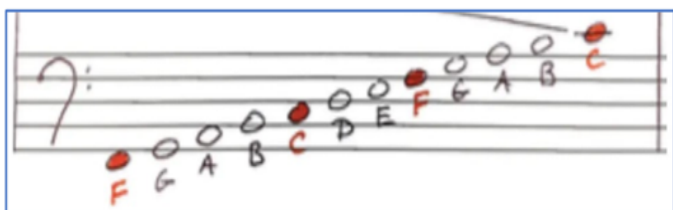

Base Cord Progression

Db Ab Eb Bb F C G D A E B F# C# G# D# A# E# B# F## C##
 Bbb Fb Cb Gb Db Ab Eb Bb F C G D A E B F# C# G# D# A#

Touch the Earth Lightly – 713** (2 pages – with optional 2nd Stanza)

Touch the Earth Lightly -- 713** (key of Bb; 4 verses; with optional 2nd stanza in Ab)

Bb F-s F Gm D-s Dm

Eb F7 Bb C-s F-s F

Bb F-s F Gm D-s Dm

Eb	Bb	Gm	C-s	[1-3]	[4]
				[Bb]	[Bb]

Touch the Earth Lightly – 713 – Optional Second Stanza in Db

Optional Second Stanza – in Db **(Touch the Earth Lightly – 713)**

Bbm F-s Fm Gb Db-s Db

Ebm F7 Bbm C-s F-s F

Bbm F-s Fm Gb Db-s Db

Ebm Bbm Gb C-s F Bbm

Base Cord Progression

Db Ab Eb Bb F C G D A E B F# C# G# D# A# E# B# F## C##
 Bbb Fb Cb Gb Db Ab Eb Bb F C G D A E B F# C# G# D# A#

Transfigure Us, O Lord (BHurd; CKingsbury) -- ****(2 pages)

Transfigure Us, O Lord (by BHurd; CKingsbury) – **** -- Key of C; 4 verses

INTRO

C C-s/E F G/B C /B Am D-s Dm/C

G E/G# F-s/A G/B C-s C F-s/A G G-s C

REFRAIN

C C-s/E F G/B C /B

Am D-s Dm /C G E/G#

F-s/A G/B C-s C F-s/A G G-s C C-s C

VERSES

F-s/A F/C Am G-s G

G/B C-s C C-sE F G/F

D.S.

C Am Dm G-s G

⊕ CODA

F/A G/B C-s C D-s D G-s G

Key Δ; FINAL REFRAIN

G/A D D-s/F# G A/C# D D/C#

Bm E-s Em /D A F#/A G-s/B A/C#

D-s D G-s/B A A-s G/B A-s A A-s D

Base Cord Progression

Db Ab Eb Bb F C G D A E B F# C# G# D# A# E# B# F## C##
Bbb Fb Cb Gb Db Ab Eb Bb F C G D A E B F# C# G# D# A#

Tree of Life – by AThompson --**** (3 pages)

Tree of Life (by A Thompson) – ** -- Key of Eb**

Intro

Ab Eb Ab

Cm Bb-s Ab Cm

Refrain

Ab Eb Bb/Ab Eb/Ab

Eb Ab Eb/Ab Cm

Bb-s Bb Ab Eb/Ab Cm Fm Ab/Bb

Verse 1

Eb Bb/Ab Eb

Bb/Ab Bb-s Eb/Ab Cm

Cm/F Eb/G Ab Eb G

Refrain

Bb/Ab

Eb/Ab

Eb

Ab

Eb/Ab

S.A.

Cm

Bb-s

Bb

Ab

Eb/Ab

Cm

Fm

Ab/Bb

Eb

Verse 2

Bb/Ab

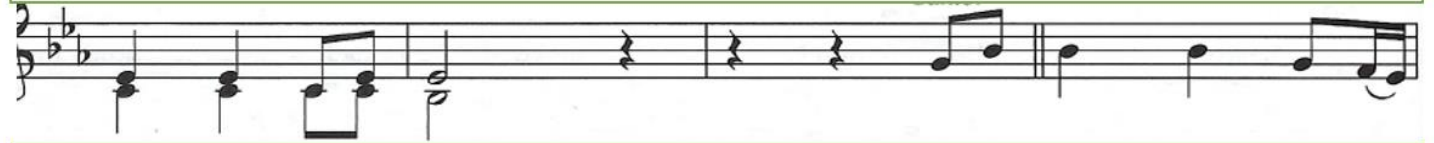

Eb

Bb/Ab

Bb-s

Eb/Ab

Cm

Cm

Eb/G

Ab

Eb

G

Refrain

Bb/Ab

Eb/Bb

Eb

Ab

Eb/Ab

S.A.

Cm

Bb-s

Bb

Ab

Eb/Ab

Cm

Fm

Ab/Bb

Eb

Verse 3

Bb/Ab

Eb Bb/Ab Bb-s Bb

Cm F Eb/G Ab

Bb-s Fm Eb/G Ab Eb/Ab Bb

Eb G Bb/Ab Eb/Ab Eb
Refrain

Ab Eb/Ab Cm Bb-s Bb

Ab Eb/Ab Cm Fm Ab/Bb Eb

Ab Eb

Ab Eb/Ab Cm Bb-s

Ab Cm Ab Eb

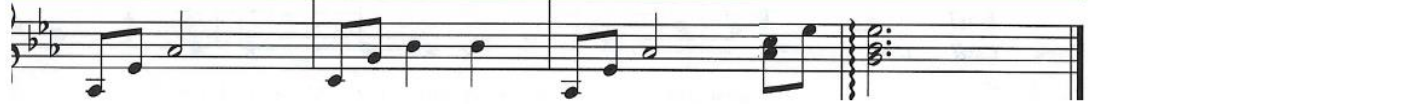

23

E. PAGE

Trusting Jesus

IRA D. SANKEY

1. Sim - ply trust - ing ev - 'ry day, Trust - ing through a storm - y way;
2. Bright - ly doth His Spir - it shine In - to this poor heart of mine;
3. Sing - ing if my way is clear; Pray - ing if the path be drear;
4. Trust - ing Him while life shall last, Trust - ing Him till earth be past;

E - ven when my faith is small, Trust - ing Je - sus, that is all.
While He leads I can - not fall; Trust - ing Je - sus, that is all.
If in dan - ger, for Him call; Trust - ing Je - sus, that is all.
Till with - in the jas - per wall: Trust - ing Je - sus, that is all.

CHORUS

Trust - ing as the mo - ments fly, Trust - ing as the days go by;

Trust - ing Him what - e'er be - fall, Trust - ing Je - sus, that is all.

Two Were Bound for Emmaus (S/A Parts) -- ****

Two Were Bound for Emmaus – **** -- Key of C; 5 verses

Am G/B-a F/C F

mp

F/A-a G F C Am C/F G C C-s

(Verses 1-5) C C-s C F C

mp
Alto

C-s C G G7

poco cresc.

Am G/B-a F/C F

mp

F/A-a G F C/E-a Am C/F G

accresc.
mp

C C-s C-s C

1-4
D.S. **Final** *rit.*

Two Were Bound for Emmaus (Flute) -- ****

Two Were Bound for Emmaus (Flute) – **** -- Key of C; 5 verses

Am G/B-a F/C F

(Flute play *8va*)

mp

F/A-a G F C Am C/F G C C-s

(Verses 1-5) C C-s C F C

mp

C-s C G G7 Am G

mf

F C F F/A-a G F

C/E-a Am C/F G C C-s C-s C

mp *rit.*

Wade In the Water (arranged by Ridge) -- **** (2 pages)

Wade In the Water -- **** (key of F; 9 verses; soprano part; + verse cantor part at end)

INTRO

mf

REFRAIN

Dm Gm Dm

mf
Alto

Bb Bb7 Dm Gm Dm Gm

[1 Dm [A7 Dm D.S.][2-10][Final Fine
to Verse]]

VERSES

Dm Gm Dm

ff
Alto

Dm Bb Bb7

Dm Gm Dm

D.S.

Gm

Dm

A7

Dm

VERSE: Cantor part

Dm

Gm

Dm

Dm

Bb

Bb7

Dm

Gm

Dm

D.S.

Gm

Dm

A7

Dm

Wait for the Lord (Psalm 27) – 90**

Wait for the Lord (Psalm 27 – 90**)

E(alt)

C

A(alt)

B(alt)

Wait for the Lord, whose day is near.

E(alt)

D

G

E

B

E

Wait for the Lord; be strong; take heart!

We Are Marching in the Light of God – 853**

We Are Marching in the Light of God – 853** -- Key of G

D G D7 G C D

D G D G D7 G

C D G G7

G C G

C D G G7

G C G

C D G

We Are Marching in the Light of God – Tenor – 853**

We Are Marching in the Light of God – 853** -- Key of G

Tenor

D G D7 G C

D G D G D7

G C D G

G7 G C

G C D

G G7 G C

G C D G

We Are One in the Spirit (They'll Know We Are Christians by Our Love – 300**

We Are One in the Spirit (They'll Know We Are Christians By Our Love) -- 300**

(key of Ab; 4 verses)

Fm

Cm

Fm

Bbm

Fm

Bbm

Fm

Refrain

Db

Fm

Bbm

Fm

Bbm

Cm

Fm

Bbm/F Fm

Base Cord Progression

Db Ab Eb Bb F C G D A E B F# C# G# D# A# E# B# F## C##
Bbb Fb Cb Gb Db Ab Eb Bb F C G D A E B F# C# G# D# A#

We Are Standing on Holy Ground (Holy Ground) – 406**

We Are Standing on Holy Ground -- 406** (key of D; 1 verses)

G D A D G D Em

D G F#m F#m7 B7

E Gm D A7

D G D Em F#m7 G

D G D Em7 D G D

We Fall Down – 368**

We Fall Down -- 368 ** -- Key of E

E B C#m

A F#-a E

B C#m A

B E/G#-a A E/G#-a

B E/G#-a A E/G#-a

B E/G#-a A E/G#-a

F#m B-s B E A

[1 E D-s] [2 E D-s E

We Gather Together – 336**

We Gather Together – 336**

C G C Dm G C

1 We gath - er to - geth - er to ask the Lord's bless - ing;
2 Be - side us to guide us, our God with us join - ing,
3 We all do ex - tol thee, thou lead - er tri - um - phant,

G A(alt) G C D G

he chas - tens and has - tens his will to make known;
or - dain - ing, main - tain - ing his king - dom di - vine;
and pray that thou still our de - fend - er wilt be.

F C Dm G C

the wick - ed op - press - ing now cease from dis - tress - ing.
so from the be - gin - ning the fight we were win - ning;
Let thy con - gre - ga - tion es - cape trib - u - la - tion;

F G C F G7 C

Sing prais - es to his name; he for - gets not his own.
thou, Lord, wast at our side; all glo - ry be thine!
thy name be ev - er praised! O Lord, make us free!

We Shall Rise Again ("Resurrection" by JYoung) – 884**** (2 pages)

We Shall Rise Again ("Resurrection" by JYoung) – 884**** (key of Eb; 5 verses)

Verses 1-5

Eb Bb Gm Cm

Ab Bb

Eb Bb Gm Cm

Ab F-s F7/A Bb

Refrain

Gm Bb7 Eb Ab Eb Bb Bb-s Ab Eb /G

Bb-s Bb Ab-s Eb /G Ab Cm Ab-s Eb/Bb NC

Cm Ab Cm F-s Eb/Bb Bb7 Eb Ab

Eb
[1-4
D.C.] [*Final*

[Bb-s
Bb
][Bb-s/Eb
Bb/Eb
Bb-s
Bb
Ab/Bb
Eb

Db Ab Eb Bb F C G D A E B F# C# G# D# A# E# B# F## C##
 Bbb Fb Cb Gb Db Ab Eb Bb F C G D A E B F# C# G# D# A#

We Should Glory in the Cross --****

We Should Glory in the Cross – ** -- Key of Bb**

B^b F/A Gm B^b(add2)/F E^b E^b/G F/A E^b/G F F/A

(5) REFRAIN – Descant B^b Gm B^b/F E^b E^b/G

unison
We should glo-ry in the Cross of Lord

(8) F/A B^b/D E^b C-a F-a E^b/B^b B^b/D-a

Je - sus Christ

(11) E^b E^b/G D-a G-a B^b/F

life, our life and res - ur - rec - tion whom we see

(14) F-s F B^b E^b/B^b B^b F/A

14 saved and de - liv - ered 1. - 4. To Verses || Final

17 Gm B^b(add2)/F E^b E^b/F F B^b(add2)

(20) Verses 1-4 -- with Cantor

F/A-a Gm F D-a/G-a

(23) C-a E^b B^b F/A-a Gm F

mf

(26) D-a G-a C-a B^b/D-a

(29) – Cantor

E^b B^b D-a Cm Ab E^b/G-a F-s F F/A-a
To Refrain

We Three Kings of Orient Are – 151**

We Three Kings of Orient Are -- 151**; key of G; 5 verses

Em

B7

Em

B7

Em

D

G

B-a

Refrain

Am

Em

B7

Em

D

G

C

G

B-a

C

G

Em

D

C

D

G

C

G

We Walk by Faith and Not by Sight – 817**

We Walk by Faith and Not by Sight – 817**; key of D; 4 verses

D G Bm A

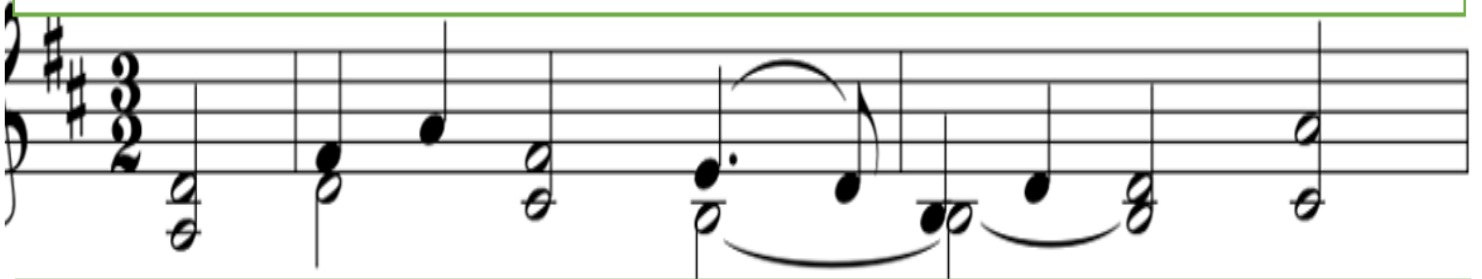

D G Bm A A7 D G D

Bm G F#m A D

We Will Glorify the King of Kings -- 2087****

We Will Glorify the King of Kings -- 2087**** (key of D and Eb; 4 verses)

D /F# G D/F# A/E A D /F#

G D/F# A/E A D [/F# G D/F# A/E A/C#

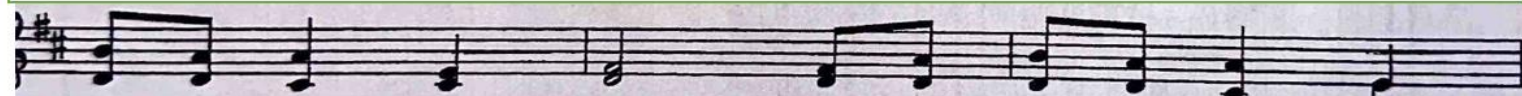

A/C# Bm D/F# G G7 D/A A7 [1-3 [End (key of D)]
[D D/F#][D]

Optional modulation to two higher keys – Stanzas 3 and 4

D Eb /G Ab Eb/G Bb/F Bb Eb Eb/G Ab Eb/G Bb/F Bb

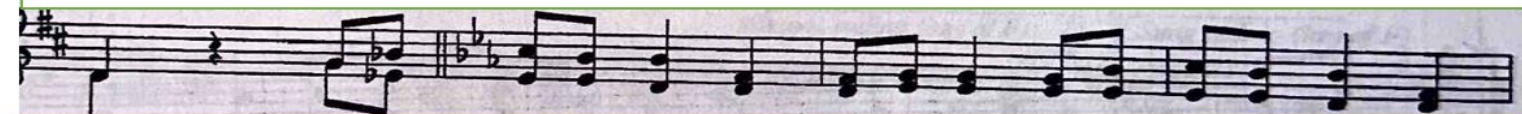

Eb /G Ab Eb/G Bb/F Bb/D Bb/D Cm Eb/G

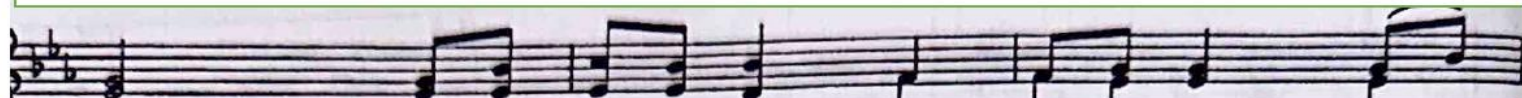

Ab Ab7 Eb/Bb Bb7 Eb Db C-s C F /A Bb F/A C/G C
Key Δ

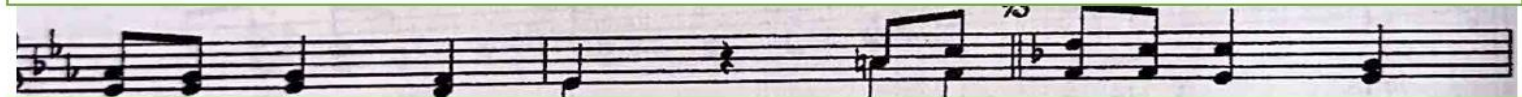

C F /A Bb F/A C/G C F /A Bb F/A C/G C/E

C/E Dm F/A Bb F/C [Repeat ending][Song ending]
F /A F

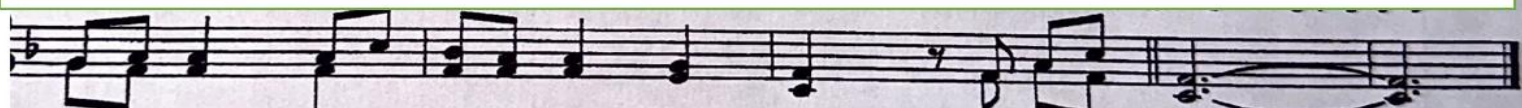

We Will Go Out with Joy – 539**

We Will Go Out with Joy -- 539** -- Key of C; 3 verses

C

F/C

G7

C

Leader

C

F/C

G

G7

C

All

Fine

Refrain

F-s

C

F

G

C

F-s

C

Eb-s

Dm7

G-s

G

to Stanzas

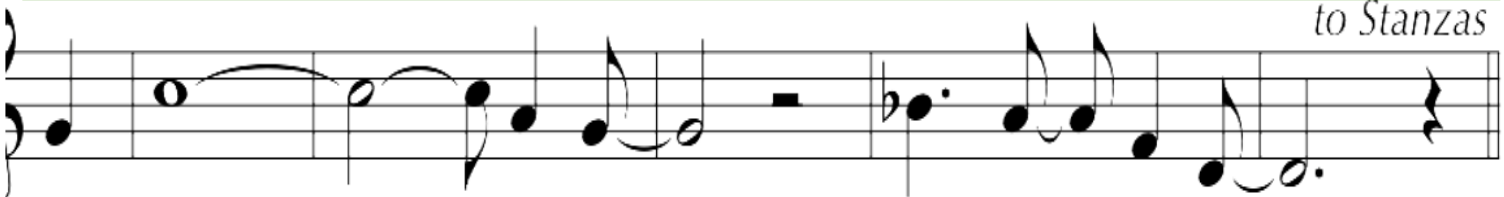

107

ISAAC WATTS
Spirited

We're Marching to Zion

ROBERT LOWRY

1. Come, we that love the Lord,
 2. Let those re - fuse to sing
 3. The hill of Zi - on yields
 4. Then let our songs a - bound,
 And let our joys be known. Join
 Who nev - er knew our God: But
 A thou - sand sa - cred sweets Be -
 And ev - 'ry tear be dry; We're

in a song with sweet ac - cord, Join in a song with sweet ac - cord. And
 chil - dren of the heav'n - ly King, But chil - dren of the heav'n - ly King. May
 fore we reach the heav'n - ly fields, Be - fore we reach the heav'n - ly fields. Or
 marching thro' Immanuel's ground, We're marching thro' Immanuel's ground, To

thus sur - - round the throne, And thus sur-round the throne.
 speak their joys a - broad, May speak their joys a - broad.
 walk the gold - en streets, Or walk the gold - en streets.
 fair - - er worlds on high, To fair - er worlds on high.

thus sur-round the throne, And thus sur-round the throne.

CHORUS

We're march - ing to Zi - on, Beau - ti - ful, beau - ti - ful Zi - on: We're
 We're march - ing on to Zi - on,

march - ing up - ward to Zi - on, The beau - ti - ful cit - y of God.
 Zi - on, Zi - on,

Were You There - Tenor – 228**

Were You There – Tenor -- 228** (Key of Eb ; 6 verses)

Eb

Bb

Cm

Bb

3) Eb

Gm

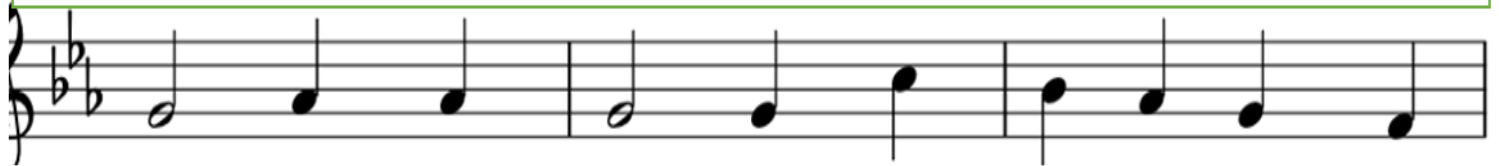

6) Cm

Bb

Eb

Bb

Eb

Ab

Eb

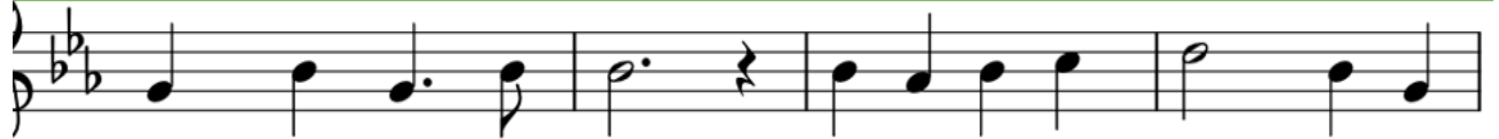

10) Ab

Eb

G

Cm

Ab

Eb/G

Ab

Bb

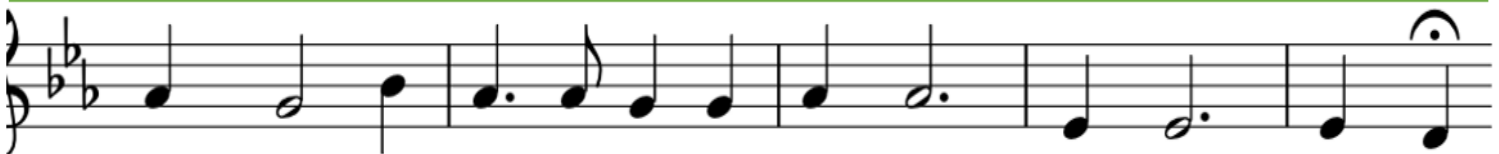

15) Ab

Eb/Bb

Cm Bb

Eb

What a Fellowship, What a Joy Devine – 837

What a Fellowship, What a Joy Divine -- Key of Ab

Ab C-a Db F Ab Eb

1 What a fel-low-ship, what a joy di-vine, lean-ing on the ev-er-
 2 O how sweet to walk in this pil-grim way, lean-ing on the ev-er-
 3 What have I to dread, what have I to fear, lean-ing on the ev-er-

Ab Eb Ab C-a Db F

last-ing arms; what a bless-ed-ness, what a peace is mine,
 last-ing arms; O how bright the path grows from day to day,
 last-ing arms? I have bless-ed peace with my Lord so near,

Refrain
 Ab Eb Ab Eb Ab Ab C-a

lean-ing on the ev-er-last-ing arms. Lean-ing, Lean-ing on Je-sus,

Db F-a Ab Eb Ab Eb7 Ab

lean-ing, safe and se-secure from all a-larms; lean-ing on
 lean-ing on Je-sus,

C Db F Ab Eb Ab Eb7 Ab

ing, lean-ing, lean-ing on the ev-er-last-ing arms.
 Je-sus, lean-ing on Je-sus,

What a Friend We Have in Jesus – MArstrong/BeachSpring Melody**** (3 pages)

What a Friend We Have in Jesus – ** (key of F)**

Joseph Scriven – Matthew J. Armstrong
(Alto part where possible)

(INTRO)

F Bb/D C F/G F /E Bb G-s

4) F-s C F /G Am Dm/G Dm F Bb D-s

8) F /E Bb Am C7/D F/D G-s C-s

12) F C D-s Dm F Bb/C G-s

16) Bb/C Bb F/G A-s C/D Dm Bb/C G-s

20) F Bb/C F/G F G-s

24) C-s C F A-s Dm Bb G-s

28) F /G Bb/C F/E G-s D-s G-s

32) F C G-s Dm D-s Bb/C F Dm *arr.*

36) G-s C D F A-s Bb/C C-s G-s

40) F Bb/A F G-s/Eb F/G G-s Bb-s *gently*

44) C-s C F C/F Bb G-s C/F Bb Bb-s

47) NC F/G F C/F Bb /C *mp*

50) C/F Bb Bb7 F/Bb F/E Bb/C Bb F *molto cresc.*

53) C/F C Bb/C F Dm A-s G-s F Bb/C

56) C A-s F/G F NC Dm D-s

59) Bb/C C-s Bb F Bb/C C-s F E

63) G-s Bb/A Bb C-s C G-s F/G F A-s D-s

67) Bb F E-s Bb/C F/E Bb D-s

71) D-s Bb/C D-s Bb/G F

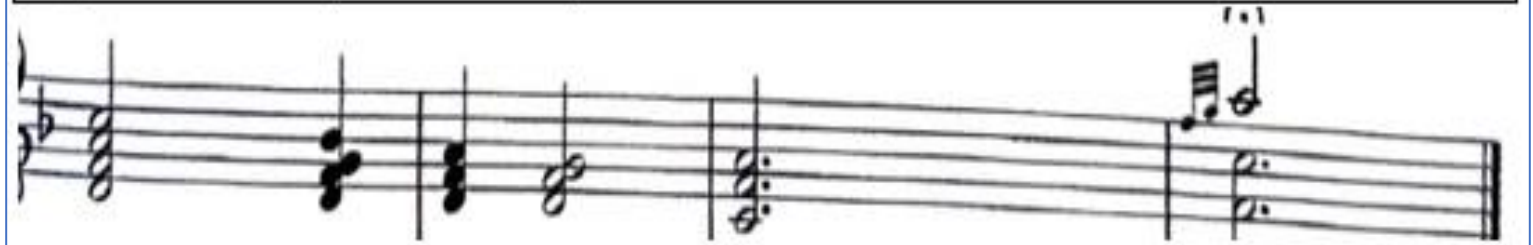

What a Friend We Have in Jesus – 465**

What a Friend We Have in Jesus – 465** -- Key of F; 3 verses

F Bb F Bb F C

F Bb F Bb F C7 F C F

C C-s C F C7 F Bb F C7 F C

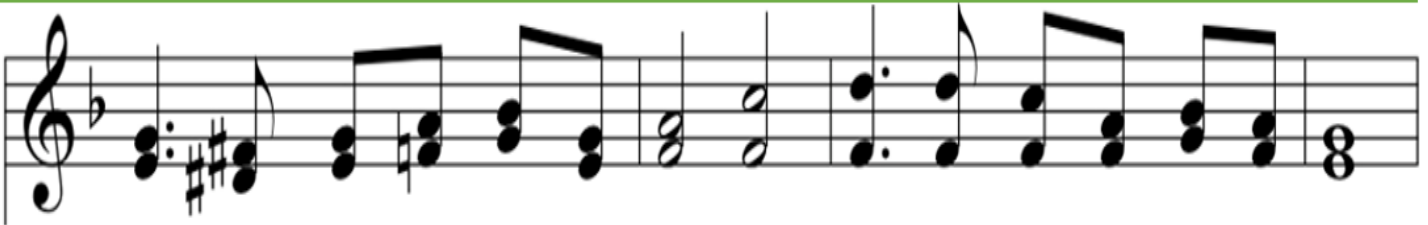

F Bb F Bb F C7 F C F

What Child is This – 145**

What Child Is This – 145**; key of G; 3 verses

E-a D G D Em Am B

E-a D G D Em Am B E Em

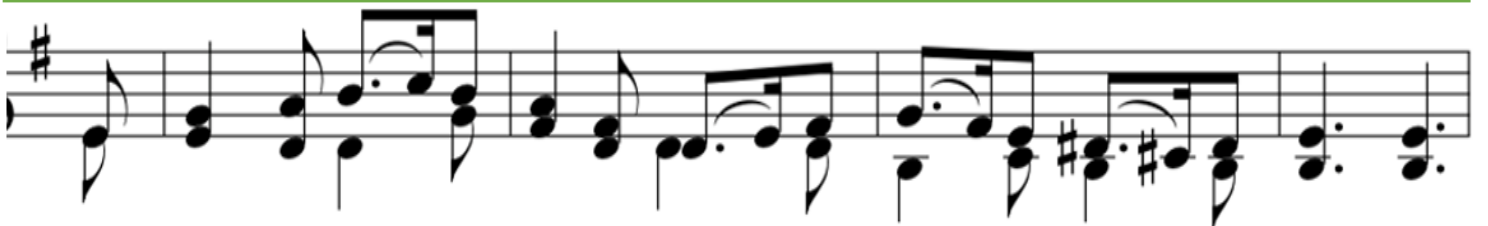

B-a G D Em Am B

B-a G D Em Am B E-s Em

What Child Is This? (Solo – 1st Accordion, Easy) – Palmer-Hughes****

What Child Is This? – Palmer-Hughes** (key of F)**

[Solo or 1st Accordion -- Easy]

Dm C F C Dm Gm

Arr. Palmer-Hughes

BAND What child is this

A Dm C F C

clean - ing? m

Dm A D-s Dm Am F

shed - herds watch

C Dm Gm A Am

F C Dm Gm A D-s Dm

haste

Base Cord Progression

Db	Ab	Eb	Bb	F	C	G	D	A	E	B	F#	C#	G#	D#	A#	E#	B#	F##	C##
Bbb	Fb	Cb	Gb	Db	Ab	Eb	Bb	F	C	G	D	A	E	B	F#	C#	G#	D#	A#

What Child Is This (Solo – 2nd Accordion) – Palmer-Hughes****

What Child Is This? - 2nd Accordion -- Palmer-Hughes**** (key of F)

[2nd Accordion]

F C F C Dm Gm

A Dm C F C

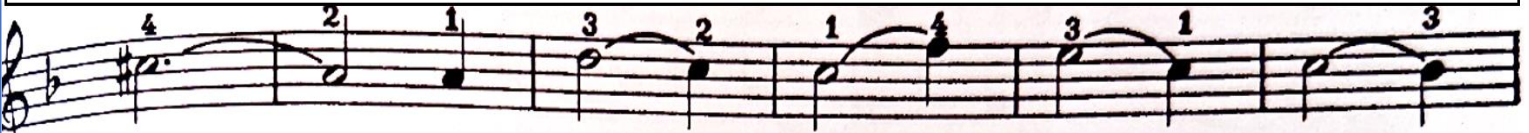

Dm A D-s Dm Am F

C Dm Gm A Am

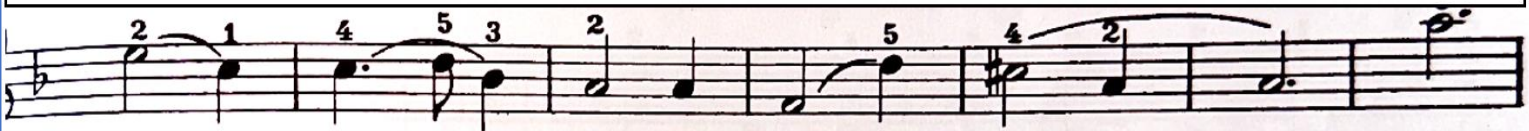

F C Dm Gm A D-s Dm

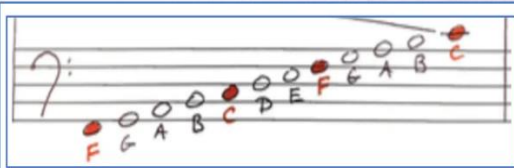
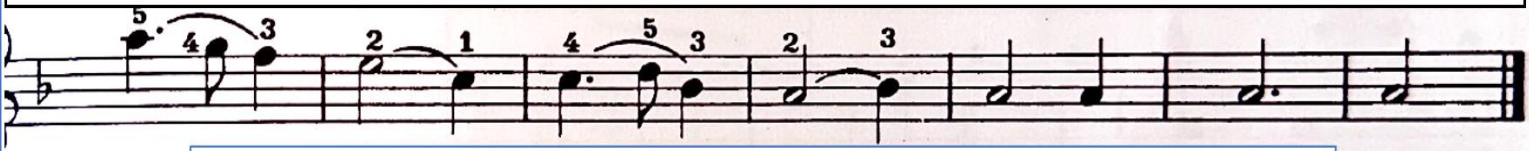

Base Cord Progression

Db Ab Eb Bb F C G D A E B F# C# G# D# A# E# B# F## C##
 Bbb Fb Cb Gb Db Ab Eb Bb F C G D A E B F# C# G# D# A#

What Is This Place – 404**

What Is This Place – 404**; key of Bb; 3 verses

Bb Eb Bb F Eb Bb

F-s F Bb Eb Bb F Eb Bb

Bb F-s F Bb Eb Bb Eb F

Bb F Bb C7 F Eb Bb Eb F Bb

What Is This Place – 404**; key of Bb; 3 verses

Flute/Tenor Part

Bb Eb Bb F

(3) Eb Bb F-s F Bb Eb Bb

(6) Bb F Eb Bb

(8) F-s F Bb Eb Bb Eb F Bb

(11) Bb F Bb C7 F Eb Bb Eb F Bb

What Love Demands (MHayes) -- **** (5 pages)

What Love Demands (MHayes) -- **** (key of C)

Dm7 C/E Dm/F C/G

Dm7 C/E Dm/F C/G

D-s C/E Dm/F C/G

G7 F C/E D-s C F/G

9) S/A begin

G-s/C

G/B

13)

G-s/A

C/G Dm/G C/G C/G

17)

G-s/F

C-s/E

21)

D-s

C/E

F-s

F

F-s G-s

25)

G7

C-s

C

D-s

C/E

D-s

C/E

29)

F-s C C-s C D-s C/D D-s C-s/E F/E C/E

33)

F-s Am E7/G# Am/G

37)

D/F# F#-s F C/E F C/G D-s

41)

G7 C G/C E-s C/E F F-s F G

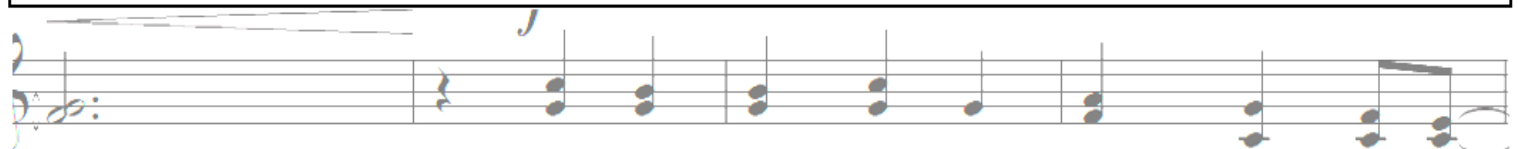

45)

G-s G7 G/F E-s G/A A-s D-s C/E F

49)

G C G/C E-s C/E F F-s F F-s/G

53)

G G7 G/F E-s G/A A7 D-s C/E F

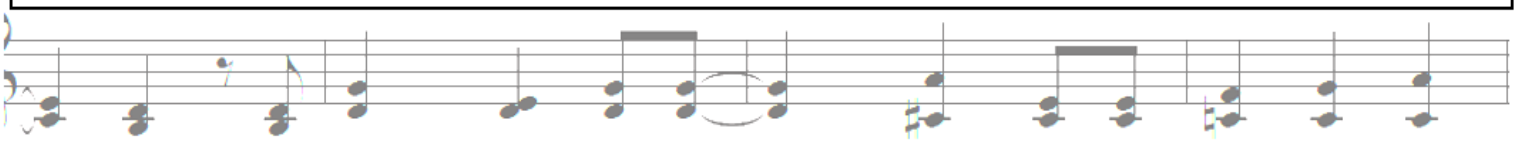

57)

G G/F C/E F C/G Em/G

61)

D/F# D7/F# F-s F F-s E-s C-s/E D-s

65)

D-s C/G A-s G/A D-s

69)

F/G G7 C A-s F-s

73)

F/G G-s/C G/B

77)

G/B G-s/A C/G C-s/G C/G

81)

C/G C-s/G C/G G-s/F C-s/E

85)

E D-s C/E F-s F F-s

89)

G-s G-7 C7 C D-s

93)

C/E D-s/E C/E F-s C C-s C D-s C/D D-s

97)

C-s/E F/E C/E F-s Am E7/G#

101)

Am/G D/F# F#-s F C/E F C/G

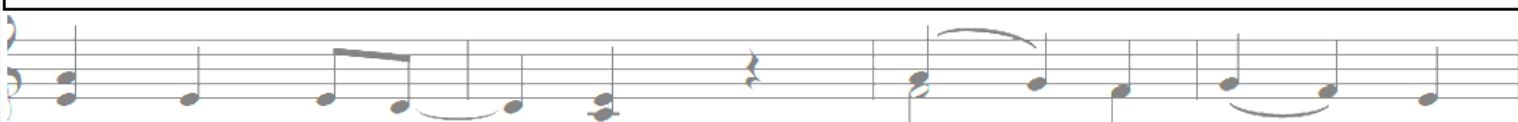

105)

Dm-s G7 F C/E

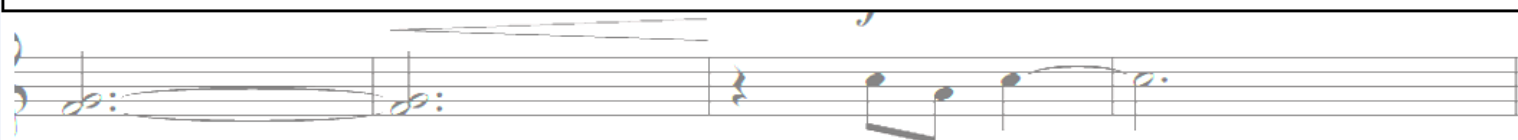

109)

Dm-s F/G G F/A G/B C G/C

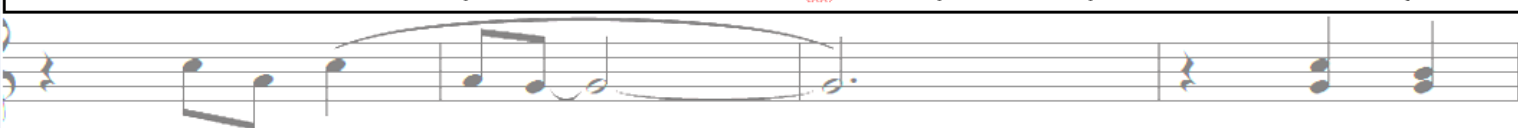

113)

Em-s C/E F F-s F F-s/G G7 G/F E-s

117)

G/A A-s D-s C/E F G C G/C

121)
 E-s C/E F F-s F F-s/G G7 G/F E-s G/C

125)
 G/A A7 D-s C/E F G G/F C/E

129)
 F C/G E-s/G D/F# D7/F# F-s F F-s

133)
 E-s C/E C-s/E D-s C/G

137)
 A-s G/A D-s F /G

141)
 C Ab-s Bb C

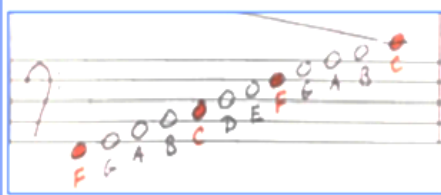

Db Ab Eb Bb F C G D A E B F# C# G# D# A# E# B# F## C##
 Bbb Fb Cb Gb Db Ab Eb Bb F C G D A E B F# C# G# D# A#

What Star Is This, with Beams So Bright – 152**

What Star is This, with Beams So Bright -- 152** (key of D; 4 verses)

D Bm A D G D A D G D

A D G D A Bm E7 A D

G D Em A D A D G A D

Base Cord Progression

Db Ab Eb Bb F C G D A E B F# C# G# D# A# E# B# F## C##
 Bbb Fb Cb Gb Db Ab Eb Bb F C G D A E B F# C# G# D# A#

What Wondrous Love Is This – 215**

What Wondrous Love Is This -- 215**

(key of C; 4 verses)

Dm C Dm C Dm Am

Am Dm C Dm C

Dm Am Bb Gm Am Em

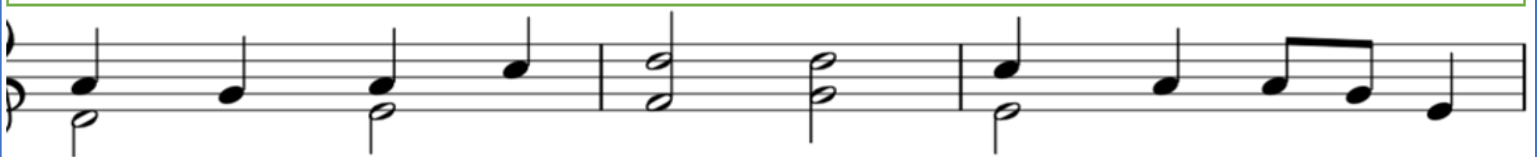

G Dm C Am C Dm Am

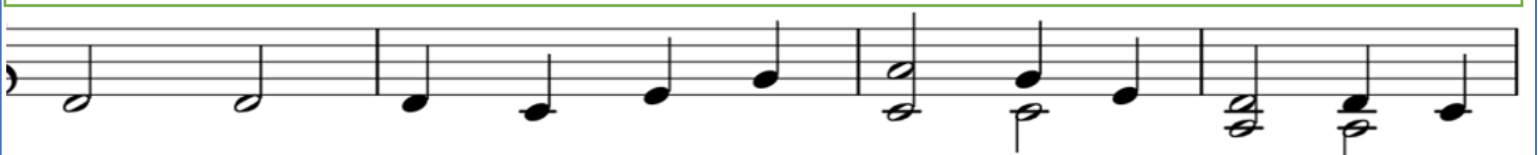

Em Am C Dm Am C Dm

Base Cord Progression

Db Ab Eb Bb F C G D A E B F# C# G# D# A# E# B# F## C##
Bbb Fb Cb Gb Db Ab Eb Bb F C G D A E B F# C# G# D# A#

Whatever You Do (Accompaniment) – 612****

Whatever You Do – 612****

(Accompaniment Part; key of D; 5 verses)

[Intro and REFRAIN

D G D A7 Bm G

] Fine VERSES

A7 D G A7

D G A7 D

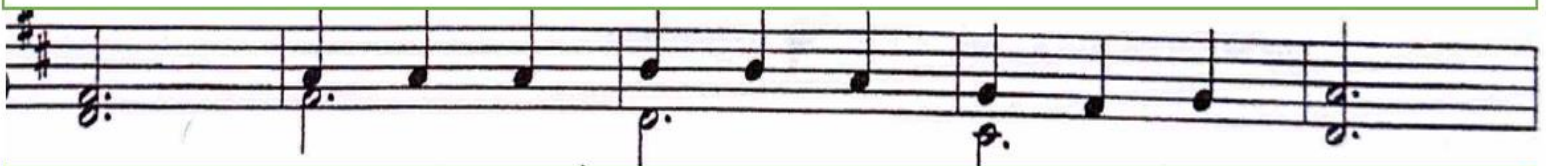

D G A7 D

D.C.

D.C.

Base Cord Progression

Db Ab Eb Bb F C G D A E B F# C# G# D# A# E# B# F## C##
Bbb Fb Cb Gb Db Ab Eb Bb F C G D A E B F# C# G# D# A#

Whatever You Do (Solo Instrument Part) – 612****

Whatever You Do – 612****

(Solo Instrument Part; key of D; 5 verses)

[Intro and REFRAIN

D G D A7 Bm

] *Fine*

G A7 D

Fine

VERSES 1-5

D G A7 D

G A7 D

D.C.

G A7 D

D.C.

Base Cord Progression

Db Ab Eb Bb F C G D A E B F# C# G# D# A# E# B# F## C##
Bbb Fb Cb Gb Db Ab Eb Bb F C G D A E B F# C# G# D# A#

When All Is Ended – 375**

When All Is Ended – 375**

F Bb Eb Bb G-a F Bb

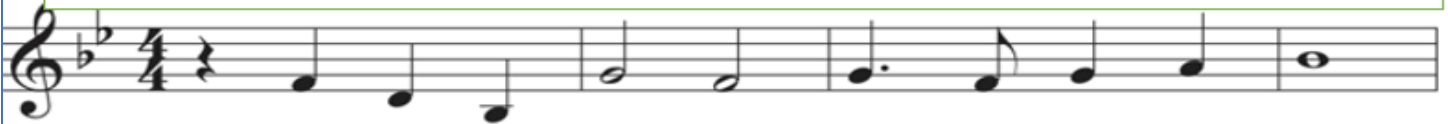

1 When all is end - ed, time and trou - bles past,
 2 As in the night, when light - ning flick - ers free,
 3 A - gainst all hope, our wea - ry times have known
 4 Then do not cheat the poor, who long for bread,
 5 With earth - y faith we sing a song of heaven:
 6 With all cre - a - tion, pain and an - ger past,

F D-a G-a D-a Cm D

shall all be mend - ed, sin and death out - cast?
 and gives a glimpse of dis - tant hill and tree,
 wars end - ed, peace de - clared, com - pas - sion shown,
 with dream-worlds in the sky or in the head,
 all life ful - filled, all loved, all wrong for - given.
 e - vil ex - haust - ed, love su - preme at last,

G-a Eb F Bb Eb C-a G-a

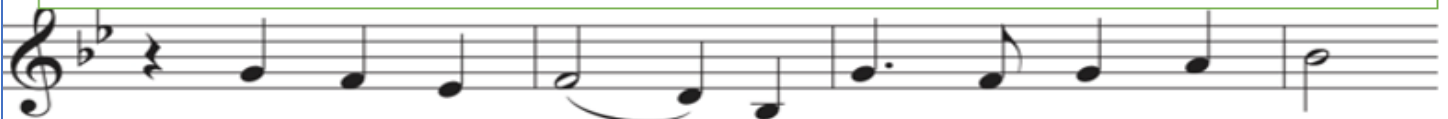

In hope we sing, and hope to sing at last:
 each flash of good dis - clos - es what will be:
 great days of free - dom, ty - rants o - ver - thrown:
 but sing of slaves set free, and chil - dren fed:
 Christ is our sign of hope, for Christ is risen:
 a - live in God, we'll sing an un - sur - passed

F Bb F Gm Cm F-s F Bb

Al - le - lu - ia! Al - le - lu - ia!

When God Restored Our Common Life (Psalm 126) – 74**

When God Restored Our Common Life (Psalm 126) – 74** -- Key of C; 3 verses

C G C Am F C

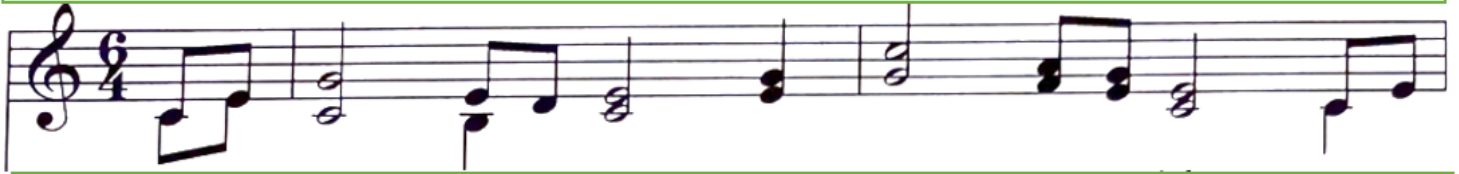

Em F C/G C G C

Am F C Em F C/G C

Am F Dm G

Am F Dm Am C G C

Am F C Am Em F C/G C

When In Our Music God Is Glorified – 641** (key of G; 5 verses)

G D-s D7/E G Am G D7

G D Em7 D7 G D7 G A7/B D A7 D

Dm Dm7 G7 C/D Am /F# Em Am/F# Em /D

[1-4] [5]
 [C/B Am D7 G C D7] [C/B Am Am7 G Am7 G]

Base Cord Progression

Db Ab Eb Bb F C G D A E B F# C# G# D# A# E# B# F## C##
 Bbb Fb Cb Gb Db Ab Eb Bb F C G D A E B F# C# G# D# A#

When Israel Was in Egypt's Land – 52**

When Israel Was in Egypt's Land – 52** (key of Ab; 4 versus)

Fm Cm7 Fm C7

Fm Cm7 Fm C7

Fm Bbm Fm C7

Fm C7 Fm C7 Fm

Base Cord Progression

Db Ab Eb Bb F C G D A E B F# C# G# D# A# E# B# F## C##
 Bbb Fb Cb Gb Db Ab Eb Bb F C G D A E B F# C# G# D# A#

When Jesus Wept – 194**

When Jesus Wept -- 194** (key of F)

Dm G Dm C Bb Dm A7 Dm C

Dm A7 Bb Dm A7 Dm A7 Dm C Dm G Dm

Dm A7 Dm Bb Dm Bb C Dm Bb A7 Dm Bb C Dm

When Love Is Found – 615****

When Love Is Found – 615**** -- Key of G

D7 G C Dsus4 D G/B

1. When love is found and hope comes home, Sing and be
 2. When love has flow' red in trust and care, Build both each
 3. When love is tried as loved - ones change, Hold still to
 4. When love is torn and trust be - trayed, Pray strength to
 5. Praise God for love, praise God for life, In age or

Em Am7 Dsus4 D D/C G/B Em

1. glad that two are _ one. When love ex - plodes and fills the _
 2. day, that love may _ dare To reach be - yond home's warmth and _
 3. hope though all seems _ strange, Till ease re - turns and love grows _
 4. love till tor - ments _ fade, Till lov - ers _ keep no score of _
 5. youth, in hus - band, _ wife. Lift up your _ hearts, let love be _

Bm Am/C G/D D7 Gsus4 G

1. sky, Praise God and share our Mak - er's _ joy.
 2. light, To serve and strive for truth and _ right.
 3. wise Through lis - t'ning ears and o - pened _ eyes.
 4. wrong, But hear through pain love's Eas - ter _ song.
 5. fed Through death and life in bro - ken _ bread.

When Morning Gilds the Skies – 667**

When Morning Gilds the Skies -- 667** (key of Bb; 4 verses)

Bb F-s Bb Eb C-s F7 Eb F7 Gm F C-s G-s

C7 D-s C7 F Bb C-s C7 F F7

Bb F7 Eb F7 Eb/F Dm F7 Bb Am C7

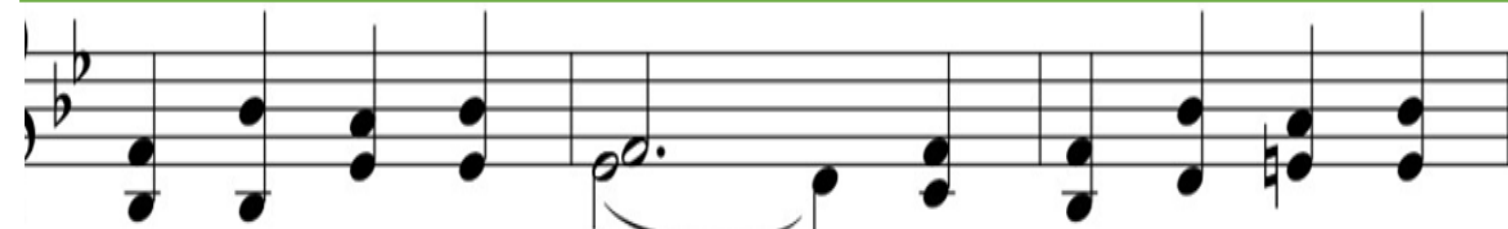

F F7 Dm F7 Bb F-s Bb7 Eb F7 Bb

When Peace Like a River – It Is Well with My Soul (Tenor) – 840**

When Peace Like a River – It Is Well with My Soul – 840;** key of Db; 4 verses
(Tenor Part)

Db

Ab

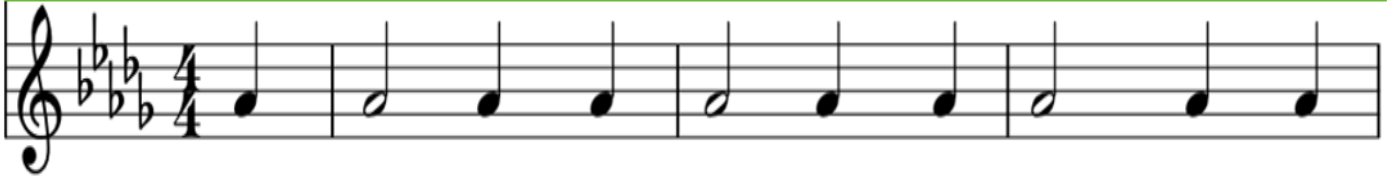

Db

Bb

Db

Eb

Eb7

Ab

Db

Gb

Eb

Eb7

Ab

Ab7

Db

Gb

Ab

Ab7

Db

Db

F-a

Ab

C-a Eb Db

F-a Gb

Bb-a

Ab

Ab7

Db

When the Lord Redeems the Very Least – 852 (key of G)**

G

G7 C

1 When the Lord re - deems the ver - y least,
 2 When the Lord re - stores the sick and weak, we will re-
 3 When the Lord re - vives the world from death, we will re-joyce, will re-
 4 When the Lord re - turns in vic - to - ry,

G

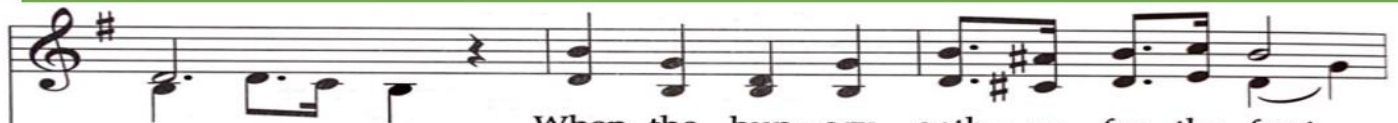

joyce.
 joyce, will re-joyce. When the hun - gry gath - er for the feast,
 When the earth is giv - en to the meek,
 When the word of God fills ev - ery breath,
 When we live in glo - rious lib - er - ty

G

D7

G

G

Refrain

we will re-joyce. We will re-joyce, will re-joyce, will re-joyce.
 We will re-joyce, will re-joyce, will re-joyce, will re-joyce.

C

G

joyce with glad-ness. We will re-joyce.
 joyce with glad-ness. We will re-joyce, will re-joyce with glad-ness. All our

D7

G

days we'll sing to God in praise. We will re-joyce, will re-joyce, will re-joyce!

When the Poor Ones – 762**

When the Poor Ones -- 762**; key of F; 4 verses

(Verses)

Dm

A7

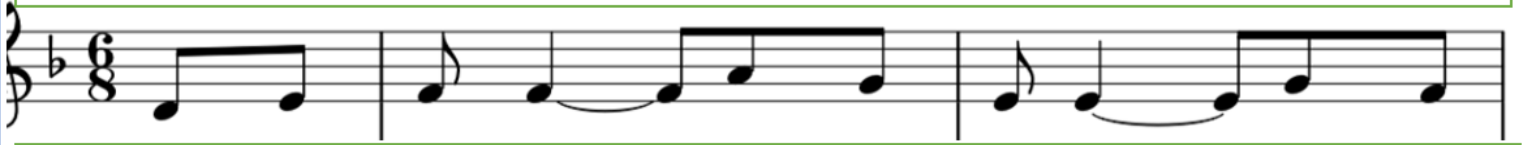

3) Bb

D7

Gm

6) C7

F

9) E7

A7

Dm

(Refrain)

12) Dm/C

Bb

A7

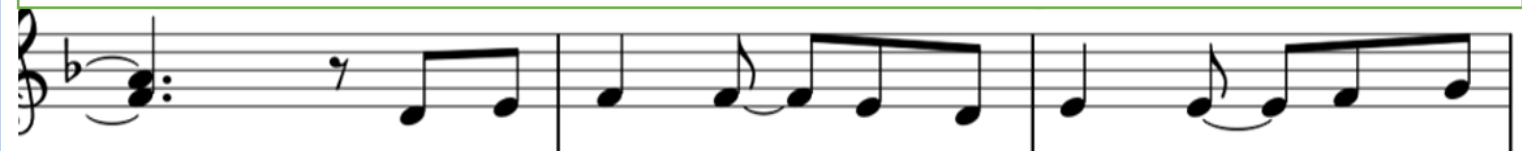

15) Dm

D7

Gm

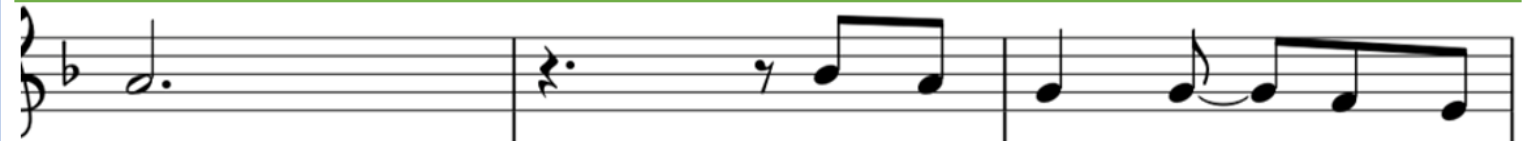

18) A7

Dm

Gm

Dm

When We Are Living – 822**

When We Are Living – 822** -- Key of D; 4 verses

D

Em

A7

D

Bm

Em

A7

D

G

A

F#-a

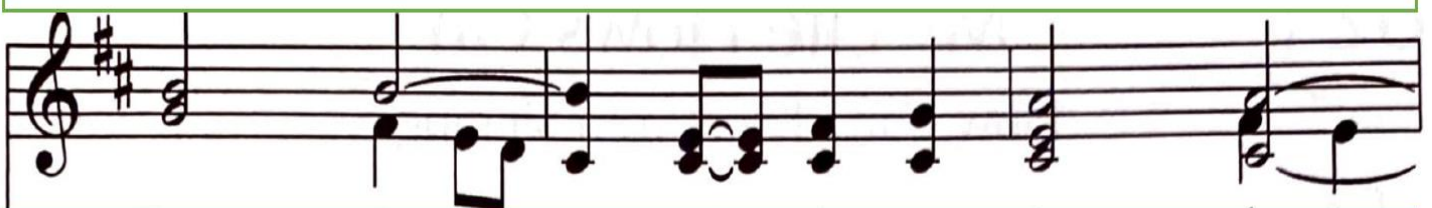

Bm

Em

A7

D

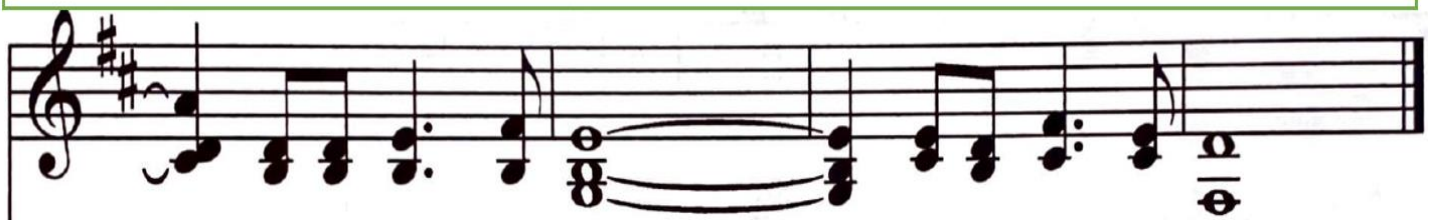

When We Are Living – Flute – 822**

When We Are Living – 822** -- Key of D; 4 verses

Flute

D

Em

A7

D

Bm

Em

A7

D

G

A

F#-a

Bm

Em

A7

D

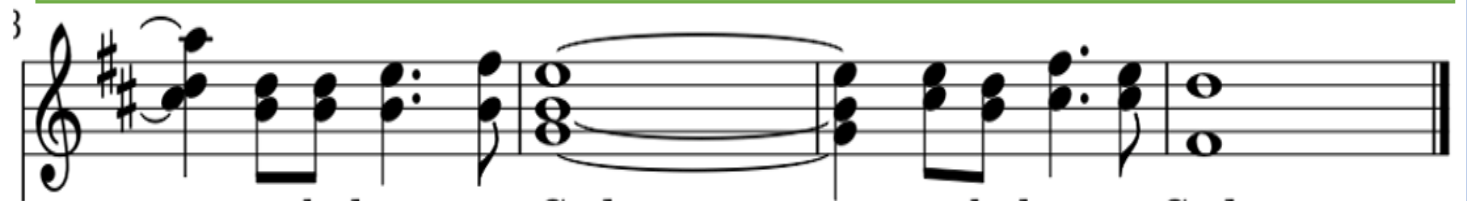

When We Are Tested – 783**

When We Are Tested -- 783** ; key of D; 4 verses

Em

Bm

Em

Bm

(5) F#m

C#7

F#m

E-s

E

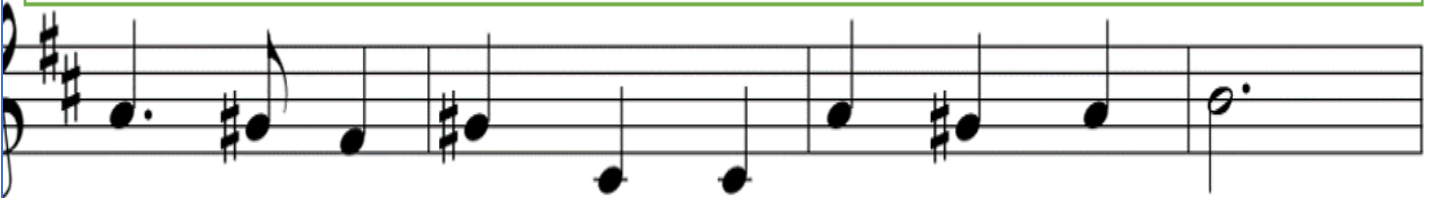

(9) A

E

F#-s

G

(13) B-s

D

Em

Bm

F#

Where Charity and Love Prevail – 316**

Where Charity and Love Prevail -- 316** (key of F; 5 verses)

F C F C F Bb C F Dm Bb F Bb C

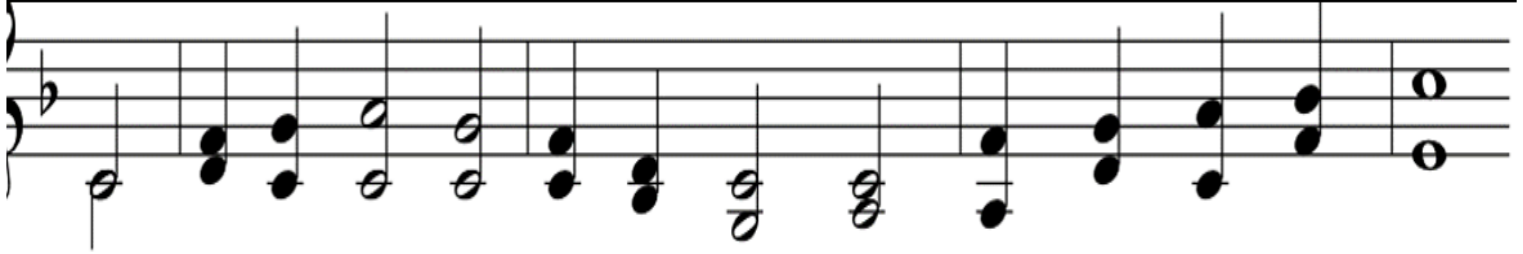

Am Bb C F Bb F Bb C F Dm Bb F C F

Base Cord Progression

Db Ab Eb Bb F C G D A E B F# C# G# D# A# E# B# F## C##
 Bbb Fb Cb Gb Db Ab Eb Bb F C G D A E B F# C# G# D# A#

While We Are Waiting, Come -- 92** ; key of G; 3 verses

G D7 G C/D C

Am E Am D/E D

G D G G/F# G-s/F# C A-s

G C/D C G D7 G

While We Are Waiting, Come – 92**

343 While Shepherds Watched Their Flocks By Night

NAHUM TATE

GEORGE F. HANDEL

1. While shepherds watched their flocks by night, All seated on the ground, The angel
2. "Fear not!" said he; for mighty dread Had seized their troubled mind, "Glad tidings
3. "To you, in David's town, this day Is born of David's line, The Savior,
4. "The heavenly babe you there shall find To human view displayed, All meanly
5. "All glory be to God on high, And to the earth be peace: Good will hence-

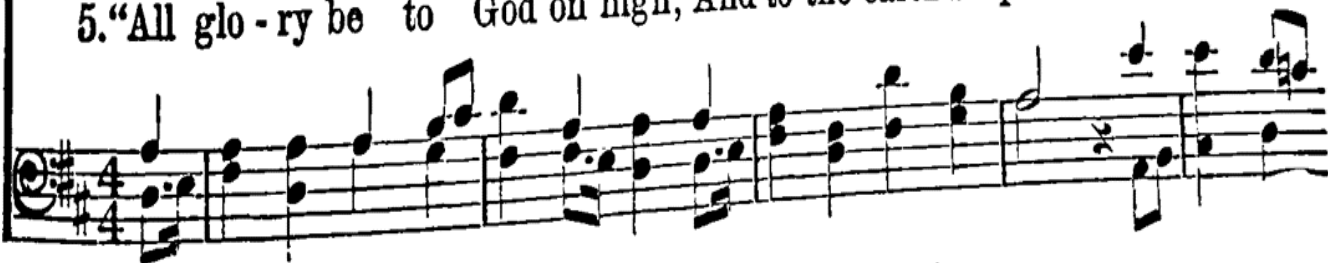

of the Lord came down, And glory shone a-round, And glory shone a-round.
of great joy I bring, To you and all man-kind, To you and all man-kind.
who is Christ the Lord; And this shall be the sign: And this shall be the sign:
wrapped in swathing-bands, And in a manger laid, And in a manger laid."
forth from heav'n to men, Be-gin and nev-er cease! Be-gin and nev-er cease."

28

"Whosoever" Means Me

Arr. by FRANK C. HUSTON

J. G. BADGER. Arr. by F. C. H.

1. Won-drous love of Je - sus! spread the news a - round, Par-don free - ly
 2. Bless - ed "who-so - ev - er," bet - ter than my name, Ev - 'ry soul in -
 3. Who - so - ev - er com - eth may the prom - ise claim, Pre - cious blood of

of - fered, what a joy - ful sound! Je - sus, lov - ing Sav - ior,
 clud - ed, though in guilt and shame; Je - sus bro't sal - va - tion,
 Je - sus cleans-eth ev - 'ry stain; God so loved the sin - ner,

died to set me free; Oh, that bless-ed "who-so - ev - er"—that means me.
 pres - ent, full and free; "Who-so - ev - er," is the message—that means me.
 oh! how could it be? "Who-so - ev - er," said the Sav - ior—that means me.

CHORUS

D. S.—Hal - le - lu - jah! "Who-so - ev - er"—that means me.

Par-don free - ly of - fered all who will be-lieve; Who-so - ev - er com - eth

Je - sus will re-ceive; Je - sus, lov - ing Sav - ior, died to set us free!

Why Do Nations Rage Together (Psalm 2) – 758**

Why Do Nations Rage Together – Psalm 2 -- 758**; key of Ab; 2 verses

Fm C Db Eb7/F C7 Fm

Ab Eb7 C7 Fm Bbm C7 Fm C Db

Eb7/F C7 Fm Ab Eb7 C7 Fm

Bbm C7 Fm Ab Eb-s Eb Fm C-s C

Fm Bbm Eb Fm Bm C Db Fm C Db

Bbm/G C7 Fm/G Fm Ab Eb7 Ab/Bb Db Bbm C7 Fm

661 Why Should I Feel Discouraged?

His Eye Is on the Sparrow

Refrain

Will You Come and Follow Me (The Summons) – 726**

Will You Come and Follow Me (The Summons) – 726** -- Key of F; 5 verses

F C7 Dm Gm C-s C

F C7 Dm Gm Bb F

Gm Bb Am Bb C-s C

F C7 Dm Gm Bb F

Will You Let Me Be Your Servant (The Servant Song) – Flute/Tenor – 727**

Will You Let Me Be Your Servant (The Servant Song) -- 727**; key of Eb; 6 verses

(Flute/Tenor Part)

Eb F-s Eb/D Ab Eb/D Ab/F Eb Cm Fm Eb/C Eb

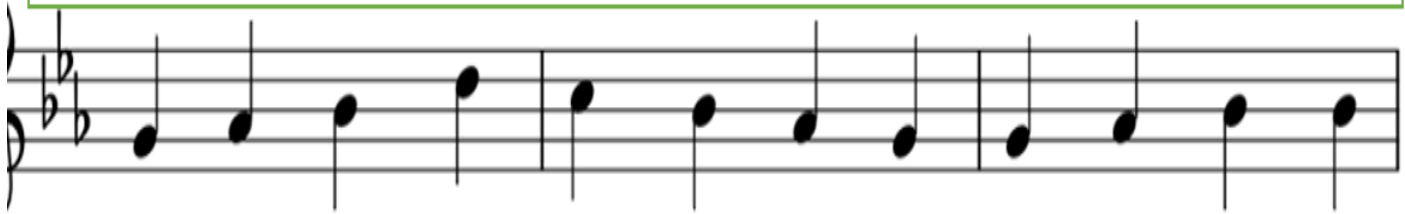

Ab/F Eb Bb Ab Eb Bb7 Eb Ab Gm Fm Eb

Fm Eb Fm Ab F-s Bb Bb-s Eb

With One Voice (RManola) -- **** -- Harmony

With One Voice (RManalo) -- ** -- Harmony; key of Eb; 4 verses**

VERSES

Eb

Bb/Eb

Ab/Eb

Eb/G

Ab-s

Bb-s

Bb

Gm

Cm

G

G7/B

Cm

F-s

Eb/G

Ab-

s

Bb

REFRAIN

Ab/Bb

Eb

F-s

Bb-s

Bb

Ab/Bb

Eb F-s Bb-s Bb C-s

Eb/G Db/Ab Eb/G F-s Eb/G

F-s Eb/G Ab-s Bb-s Eb Bb/D Ab/Eb [1-3 D.C.] [Bb Ab/C Bb/D]

[Final]
Bb Ab/C Bb/D Eb Bb/D Ab/C Bb Ab/C Bb/D Eb

non decresc.

Db Ab Eb Bb F C G D A E B F# C# G# D# A# E# B# F## C##
Bbb Fb Cb Gb Db Ab Eb Bb F C G D A E B F# C# G# D# A#

Notes Above This Line Are Chords
Notes On or Below This Line Are Basses

Basses Chords

C D E F G A B C D E F G A B C D

With One Voice (RManola) -- **** -- Melody

With One Voice (RManola) -- ** -- Melody; key of Eb; 4 verses**

VERSES

Eb

Bb/Eb

Ab/Eb

Eb

/G

Ab-s

Bb-s

Bb

Gm

Cm

G

G7/B

Cm

F-s

Eb/G

Ab-s

Bb

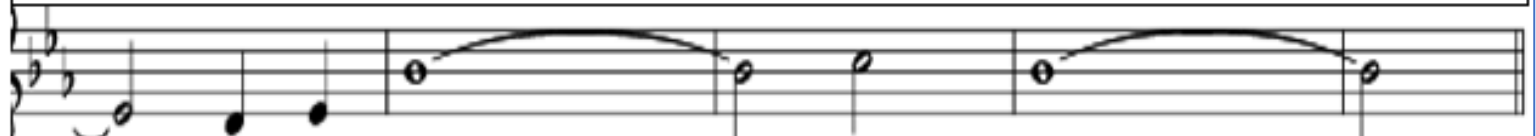

REFRAIN

Ab/Bb

Eb

F-s

Bb-a

Bb

Ab/Bb

Eb

F-s

Bb-s

Bb

C-s

Eb/G

Db/Ab

Eb/G

F-s Eb/G F-s Eb/G Ab-s Bb-s Eb

Bb/D Ab/Eb [1-3 [Bb Ab/C Bb/D][Final Bb Ab/C Bb/D

Eb Bb/D Ab/C Bb Ab/C Bb/D Eb

Db Ab Eb Bb F C G D A E B F# C# G# D# A# E# B# F## C##
 Bbb Fb Cb Gb Db Ab Eb Bb F C G D A E B F# C# G# D# A#

Within Our Darkest Night – 294**

Within Our Darkest Night – 294** -- Key of G

B

Em

Em D G

C G D G

Em C

C Am B

Em Am B

Em Am B

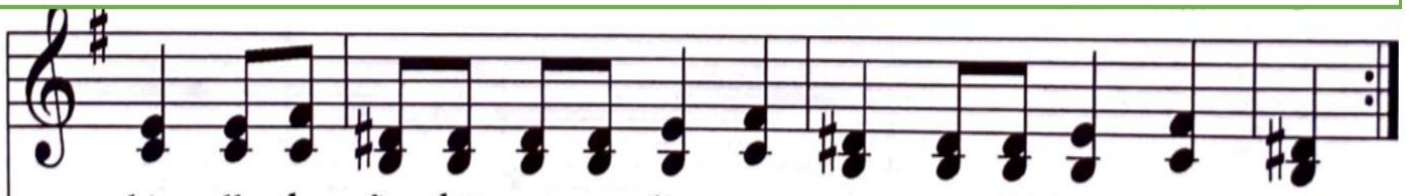

You, Lord, Are Both Lamb and Shepherd – 274**

You, Lord, Are Both Lamb and Shepherd -- 274** (key of F; 4 verses)

Dm Bb F Am Dm D7

Gm C F Bb Am Gm Dm

Dm Eb Bb A D/F# Gm

Dm C Dm Gm Am Dm

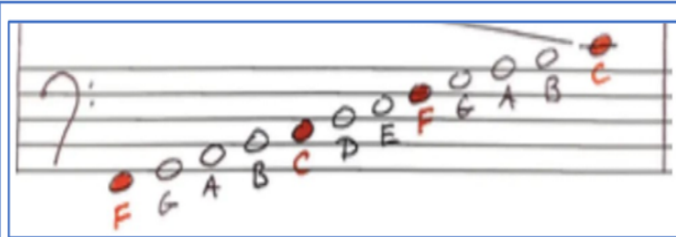

Base Cord Progression

Db Ab Eb Bb F C G D A E B F# C# G# D# A# E# B# F## C##
 Bbb Fb Cb Gb Db Ab Eb Bb F C G D A E B F# C# G# D# A#

You Alone – 628**** (2 pages)

You Alone – 628**** (key of Eb; 2 verses)

Intro

Eb /Bb Cm G-s Ab

F-s Db-s Db Bb Bb7

Refrain

Eb /Bb Cm Ab

F-s Eb/G Ab /Bb

Eb /Bb C-s Ab F-s

Ab/Bb [1,2] [Final]
Eb Eb /Bb Eb]

Verses

C-s Ab Eb/G G-s

C-s

Ab

Eb-s

Eb

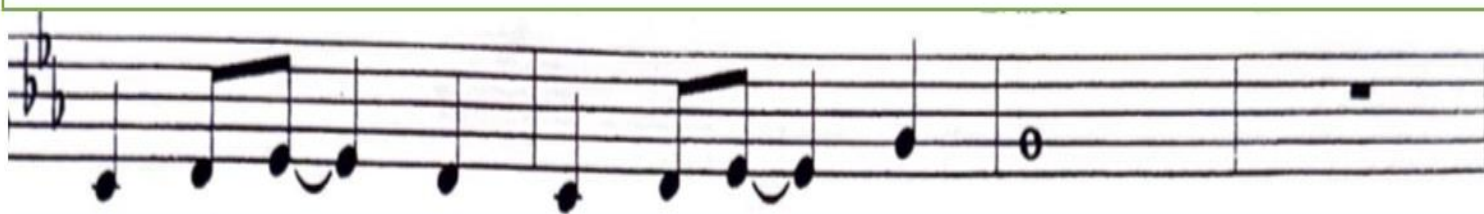

F-s

Ab/Eb

Bb/D

Bb-s

Bb

Eb

Bb/D

Cm

F-s

F

(D.S.)

Db-s

Db

Ab/Bb-s

Bb

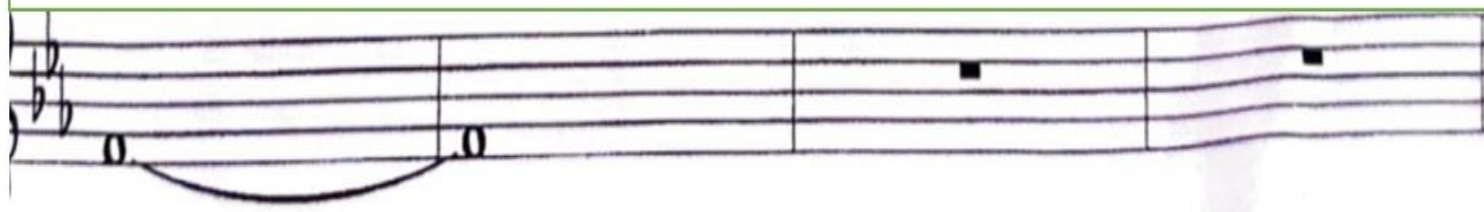

Base Cord Progression

Db Ab Eb Bb F C G D A E B F# C# G# D# A# E# B# F## C##
Bbb Fb Cb Gb Db Ab Eb Bb F C G D A E B F# C# G# D# A#

You Are Before Me, Lord (Psalm 139) – 28**

You Are Before Me – Lord (Psalm 139) -- 28** -- Key of D; 5 verses

D G Em A D

A Bm E A

D A Em A F#m

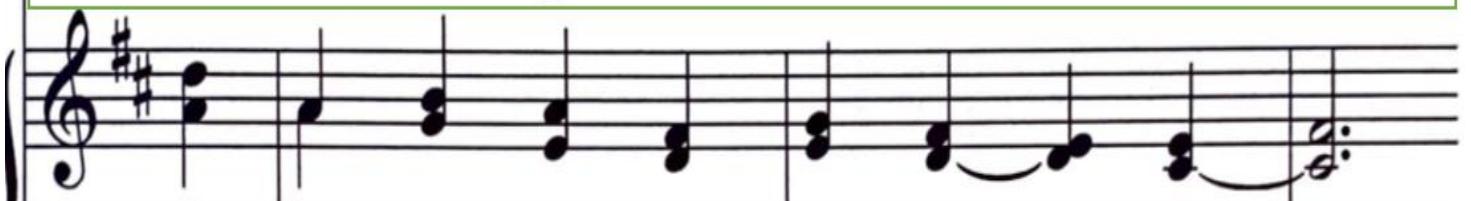

Bm G Em A D

You Are Holy (Prince of Peace) – Part 1 -- 705** (2 pages)

You Are Holy (Prince of Peace) – 705**; key of G

Part 1

G/B

C-s

D-s

E-s

G/B

C-s

D-s

E-s

A-s

A

C-s

D

G

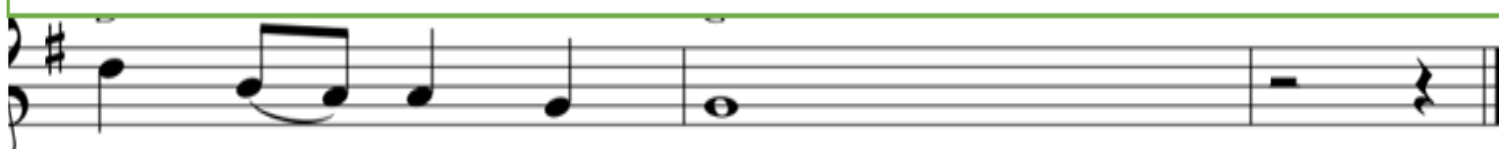

You Are Holy (Prince of Peace) – Part 2 – 705** (2 pages)

You Are Holy (Prince of Peace) – 705** (key of G)

Part 2

G

Part 2

4) C-s

Am

7) Am

D

10 – top of page 2)

G

C-s

13) C-s

Am

D

G

16) G

D

G

C-s

19 – top of page 3)

D-s

Em

21) G/B

C-s

23) D-s

Em

25 – top of page 4)

G/B

C-s

27) D-s

Em

29) G/B

C-s

31 – top of page 5)

D-s

Em

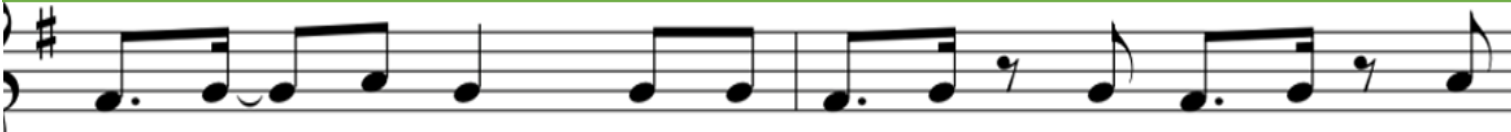

33) A-s

A

C-s

35) D

G

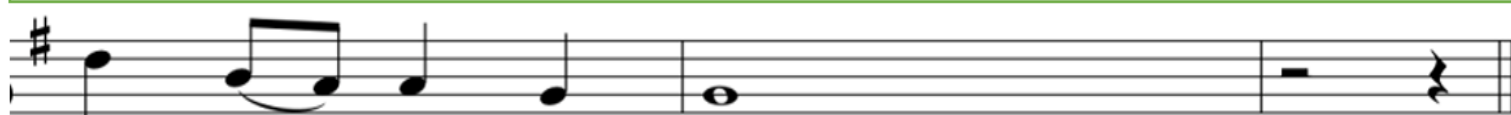

Base Cord Progression

Db Ab Eb Bb F C G D A E B F# C# G# D# A# E# B# F## C##
Bbb Fb Cb Gb Db Ab Eb Bb F C G D A E B F# C# G# D# A#

You Are My Strength When I am Weak (You Are My All in All) – 519**

You Are My Strength When I am Weak (You Are My All in All) -- 519** -- Key of F

F C D-s Am F

G-s F C7 F C7 F C

D-s Am F G-s F C7 Bb F

F C D-s Am G-s F C F C7

F C D-s Am G-s F C Bb F

You Are the Light – 635****

You Are the Light – 635****; key of Eb

INTRO

C-s Ab Eb C-s Ab [Eb] [Eb]

VERSES

C-s Ab Eb C-s Ab

Eb C-s Ab Eb C-s Bb

Eb Gm Cm Ab

Eb C-s Ab Eb Ab C-s Bb

C-s Ab Eb C-s Ab [1,2] [Final] [Eb D.S.] [Eb]

You Are the Light - by SHart --**** (key of Eb; 3 verses)

Alto Part

Intro

TR

Cm7 Ab Eb Cm7 Ab [1 [Eb]2] [Eb

§ Verses 1-3

Cm7 Ab Eb Cm7 Ab

Eb Cm7 Ab Eb Cm7 Bb

Eb Gm Cm Ab

Eb Cm Ab Eb Ab Cm7 Bb

Cm Ab Eb Cm7 Ab [1,2] [Final] [Eb] [Eb

rit. last time D.S. ||

You Are the Lord, Giver of Mercy! – 437**

You Are the Lord, Giver of Mercy! -- 437 (key of G; 1 verse)**

[Intro

] [Begin singing

Em

D

Em]

[

Em D

Em Am

Em

D

Em

Am

D

C

D

Em

C

Em

D

G

Am

Em

D

Em

Base Cord Progression

Db Ab Eb Bb F C G D A E B F# C# G# D# A# E# B# F## C##
 Bbb Fb Cb Gb Db Ab Eb Bb F C G D A E B F# C# G# D# A#

You Walk along Our Shoreline – 170**

You Walk along Our Shoreline – 170** -- Key of Ab; 3 verses

Eb7 Ab Db Bbm Eb Ab Bb-s Eb Ab

Eb7 Ab Db Bbm Eb Ab Bb-s Eb Ab

Ab Eb Ab Eb Fm Ab7 Db Ab Bb-s Bb7 Eb

Eb7 Ab Db Bbm Eb Ab Bb-s Eb Ab

You Who Dwell in the Shelter of the Lord (On Eagle's Wings – Psalm 91) – 43**

You Who Dwell in the Shelter of the Lord – 43** -- Key of D; 3 verses

(On Eagle's Wings – Psalm 91)

(Verses 1, 2, 3)

G

D/F#-a

G

D/F#-a

F

Dm

F

Gm

A-s

A

(Refrain)

D

Em

A7

D

D7/F#-a

G

(Back to Verses 1,2,3 -- Fine)

A

Bm

F#m

Em

A

D-s

D

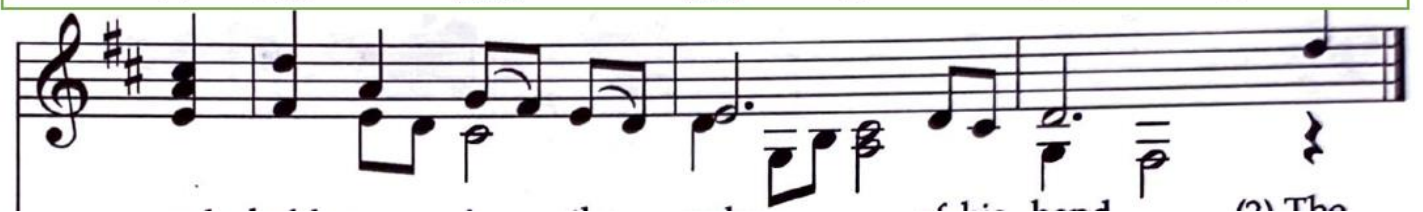

(Verse 4)

G

D/F#-a

G

D/F#-a

F

Gm

A

Gm

A-s

A

(To Refrain)

You've Got a Friend in Me – **** (2 pages)

You've Got a Friend in Me – RNewman – "Toy Story" theme – ** (key of C; 2 verses)**

C E7/B Am E-s C/G C-s/G G7

C B/G Bb/G B/G C G7

C F F#-s C/G C

F C/E E7 Am

F C/E E7 Am

F B/F# C/G E/G# Am F7 E Am D7 G7

C A7 D7 F/G [1. [C E7/B

Am E-s C/G C-s/G G7

[2.]

C C-s C7 F B

C-s B-s C-s B C#-s

D-s B/F#-s Em A7 Dm G7

C E-s C7 F E-s

C/G C F E-s C/G E7/G# Am

D7 G7 C A7 D7 G7

C A7 D7 G7 C E7/B

Am E-s C/G C-s/G G7 C