

Mixed Genre Music

10-28-2024

Contents

*A Thousand Miles from Nowhere (DYoakam) -- key of C major; 3 pages	3
*Condensed – A Thousand Miles from Nowhere	6
A Whiter Shade of Pale (KReid, GBrooker, MFisher) – key of C; 4 pages	7
Condensed -- A Whiter Shade of Pale.....	11
*Amarillo By Morning (Terry Stafford and Paul Frasier) – keys of C and D; 3 pages.....	13
*Condensed -- Amarillo by Morning.....	16
Amazed (Mary Green, Aimee Mayo, and Chris Lindsey) – keys of C and F; 3 pages.....	17
Condensed -- Amazed in C/F.....	20
Amazed (Mary Green, Aimee Mayo, and Chris Lindsey) – keys of Ab and Db; 3 pages	21
Angel (SMcLachlan) – key of C; 3 pages.....	24
Condensed – Angel	27
Crowded Table (NHemby – LMckenna – BCarlile) -- key of C; 4 pages	28
Condensed – Crowded Table (2 pages)	32
*Desperado (DHenley – GGrey) -- key of G; 3 pages	34
*Condensed – Desperado.....	38
*Don't Let the Old Man In (Toby Keith from "The Mule") – key of D; 4 pages	39
*Condensed – Don't Let the Old Man In	43
Don't Let the Sun Catch You Crying (GMarsden, FMarsden) – key of Cmaj7; 2 pages.....	44
Halos and Horns (Dolly Parton) -- key of B; 4 pages	46
If (David Gates) -- key of C; 2 pages	50
If Only (DParton) – key of C; 3 pages	52
In My Room (The Beach Boys) -- key of G; 2 pages	55
Margaritaville (Jimmy Buffett) – key of D; 3 pages.....	57
*Condensed – Margaritaville	60
My Funny Valentine (LHart – Rrodgers) -- key of D; 3 pages.....	61
Tears in Heaven (Will Jennings and Eric Clapton, from "Rush") – key of C; 3 pages.....	64
Tennessee Whiskey (Dean Dillon and Linda Hargrove) -- key of A; 3 pages	67
The Joke (BCarlile, PHanseroth, DCobb, THanseroth) – key of D; 3 pages.....	70
You Are the Reason (Calum Scott) – key of Bb; 3 pages.....	73
You've Got a Friend in Me (Randy Newman from "Toy Story") – key of C; 2 pages	76
*Your Cheatin' Heart – HWilliams -- key of C; 2 pages.....	78
*Condensed – Your Cheatin' Heart	80

* Same key as in SBJam

*A Thousand Miles from Nowhere (DYoakam) -- key of C major; 3 pages

A Thousand Miles from Nowhere – DYoakum; C major; 3 pages

Intro 1st 3.5 measures

C Am C

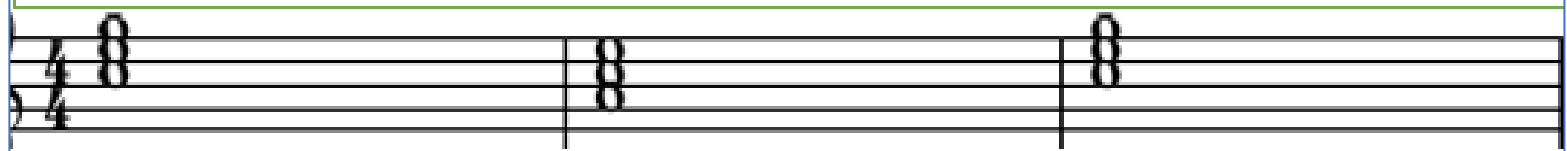

Am Verse → C Am

C Am C

Am F G

G C Am

C Am C

Am

F

G

G

C

Am

Am

C

Am

F

G

To Coda ☺

G

F

G

F **G**

G **Am** D.S. $\text{\textcircled{S}}$ al Coda

Coda **G** **C** **Am**

The third system begins with a Coda symbol. The chords are G major, C major, and Am (F-A-C).

C **Am**

The fourth system continues the melodic and bass lines with C major and Am (F-A-C) chords.

C **Am**

The fifth system continues the melodic and bass lines with C major and Am (F-A-C) chords.

F **G** *Repeat and fade*

The sixth system concludes with F major and G major chords, followed by the instruction "Repeat and fade".

*Condensed – A Thousand Miles from Nowhere

A Thousand Miles from Nowhere – Drosakum, C major, 3 pages
Intro 1st 3.5 measures

This page contains the first system of music, including an intro and the first six lines of the verse. The chords are: C, Am, C, Am, C, Am, F, G, G, C, Am, C.

This page contains the second system of music, including the seventh through tenth lines of the verse and the first line of the chorus. The chords are: Am, F, G, G, C, Am, Am, C, Am, F, G, G, F, G.

This page contains the third system of music, including the second line of the chorus and the final line of the piece. The chords are: F, G, G, Am, G, C, Am, C, Am, C, F, G. It includes a 'D.S. al Fine' marking and a 'Repeat and Fade' instruction.

This box is empty, likely representing a placeholder for a fourth page of music.

A Whiter Shade of Pale (KReid, GBrooker, MFisher) – key of C; 4 pages

A Whiter Shade of Pale (KReid, GBrooker, MFisher) -- * -- Key of C; 4 pages**

Intro (1st 8 full measures, ending at “[\]”)

C Em/B Am C/G F Am/E

Dm F/C G F Em G7/D

C F G F/A G7 [\] C Em/B

Am C/G F Am/E Dm F/C

G F Em G/D C Em/B

Am C/G F Am/E Dm F/C

G F Em G/D C Em/B

Am C/G F Am/E Dm7 G13

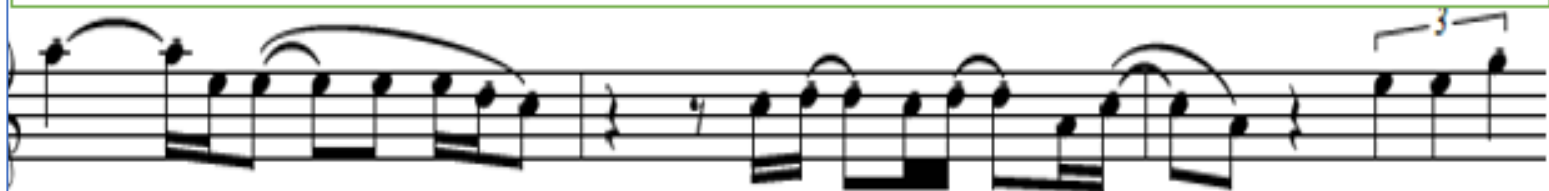

C Em/B Am C/G F Am/E

Dm F/C G F Em G7/D

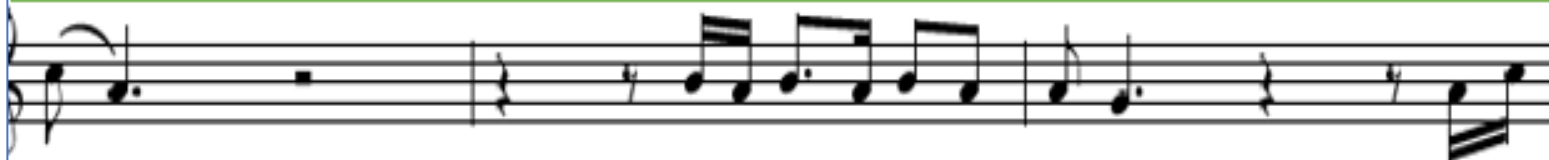

[\] 8 measures interlude

C F C G7 [\] C Em/B

Am C/G F Am/E Dm F/C

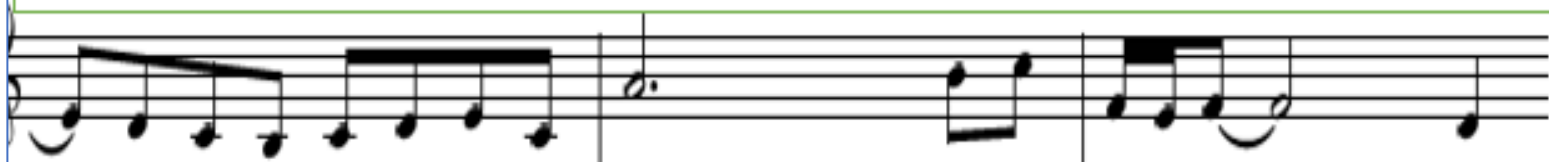

G F Em G7/D C F

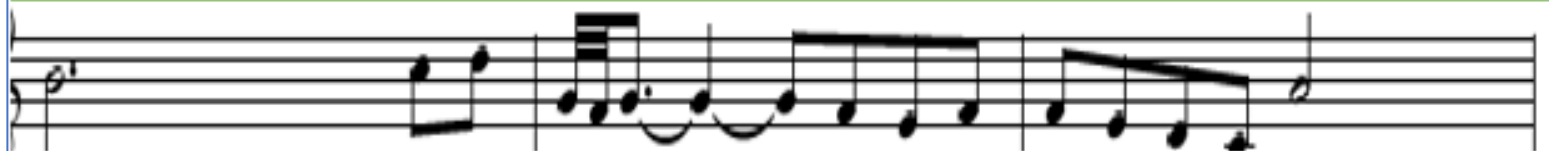

Interlude ends [\]

C F/A G7 C Em/B Am C/G

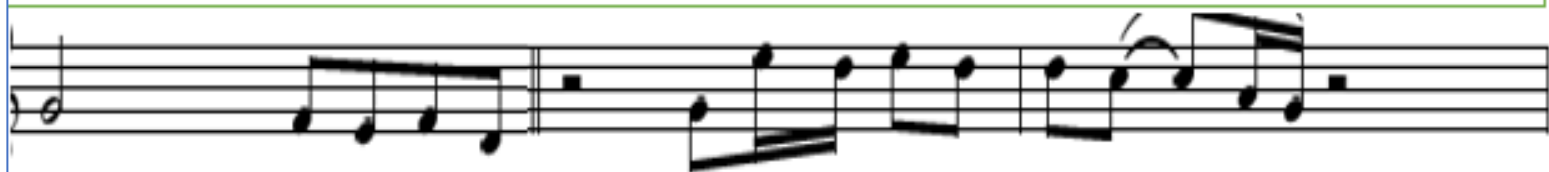

F Am/E Dm F/C G F

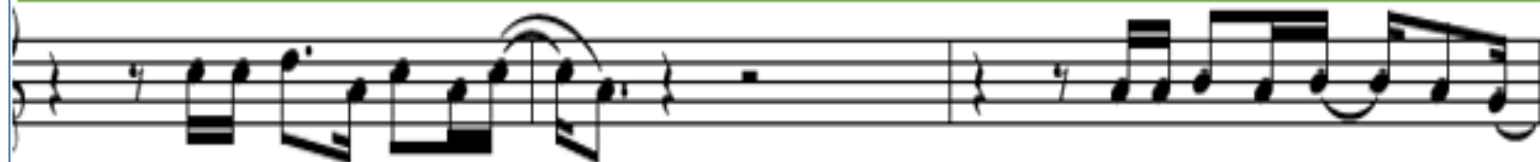

Em G/D C Em/B Am C/G

F Am/E Dm F/C G F

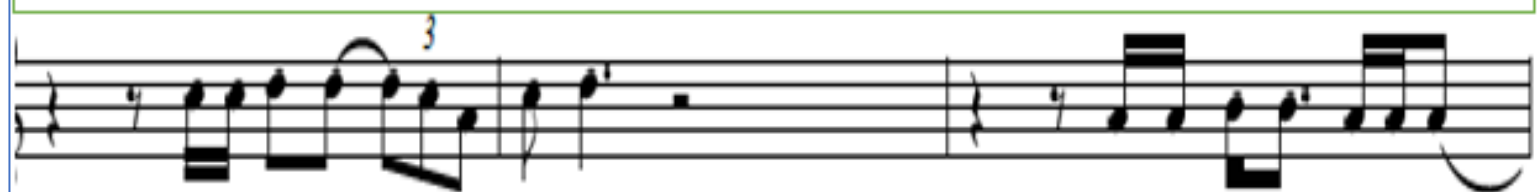

Em G/D C Em/B Am C/G

F Am/E Dm7 G13 C Em/B

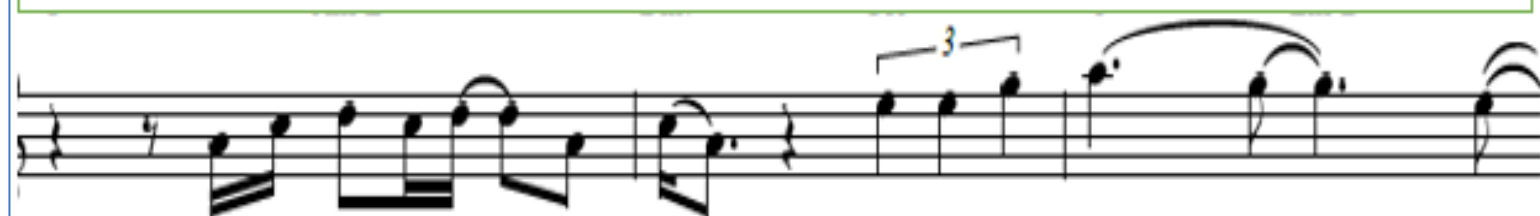

Am C/G F Am/E Dm F/C

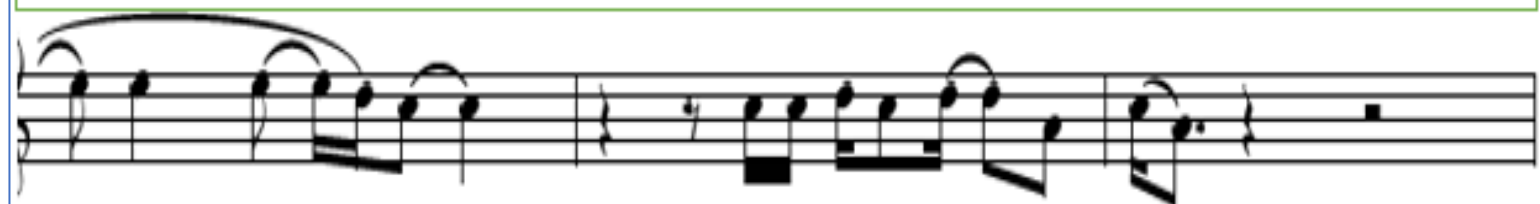

G F Em G7/D C F

[N] 8 measures of Interlude

C G7 [N] C Em/B Am C/G

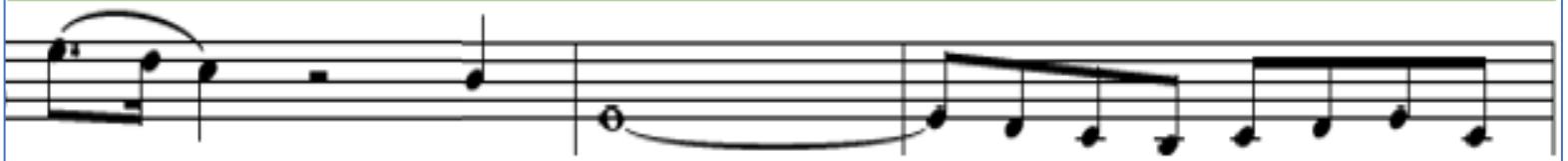

F Am/E Dm F/C G F

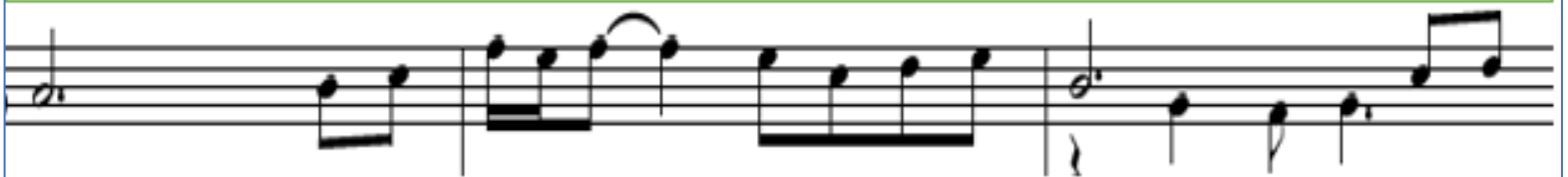

D.S. ff and Fade

Em G7/D C F G G13

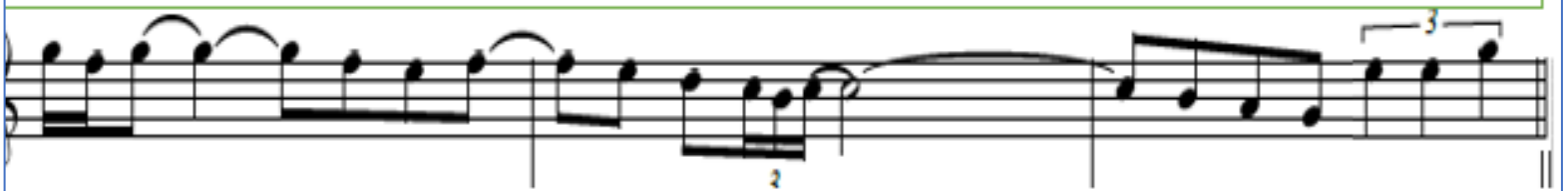

Condensed -- A Whiter Shade of Pale

A Whiter Shade of Pale (Kobal, Gibrickler, Miller) - *** (day of C, 5 page)

INTRO for 1st 3 full measures ending at "1", "2" for interlude between markings "1"

1) C Em/B Am C/G F Am/E

2) Dm F/C G F Em G7/D

3) C F G F/A G7 "1" C Em/B

4) Am C/G F Am/E Dm F/C

5) G F Em G/D C Em/B

1->2
3->4

11) C F C G7 "next 8 C Em/B

12) Am C/G F Am/E Dm F/C

13) G F Em G7/D C F

14) C F/A G7 "1" C Em/B Am C/G

15) F Am/E Dm F/C G F

6) Am C/G F Am/E Dm F/C

7) G F Em G/D C Em/B

8) Am C/G F Am/E Dm7 G-s

9) C Em/B Am C/G F Am/E

10) Dm F/C G F Em G7/D

16) Em G/D C Em/B Am C/G

17) F Am/E Dm F/C G F

18) Em G/D C Em/B Am C/G

19) F Am/E Dm7 G-s C Em/B

20) Am C/G F Am/E Dm F/C

21) G F Em G7/D C F

22) C G7 *next 8 C Em/B Am C/G

23) F Am/E Dm F/C G F

24) Em G7/D C F G G-s *D.S. 8 and Fade*

*Amarillo By Morning (Terry Stafford and Paul Frasier) – keys of C and D; 3 pages

Amarillo By Morning (Terry Stafford; Paul Frasier) –Keys of C and D; 3 pages

Intro 1st 9 measures

C

Em

F

4
mf
1 2 3

G

C

Em

2

F

G

F/A

G/B

Verses

C

Em

1

F

C

C

Em

1

F

G

F **G**

C **Em** **F**

C **G**

F **G** **C** **Em**

[1. :][2. (Key Δ)
F [**G** **F/A** **G/B** :][**Em** **G/A**

D **F#m** **G**

D **F#m**

G A

G A D F#m

G D A

G A D G A D

A G A D Em7

F#m G A7 D

*Condensed -- Amarillo by Morning

Amarillo By Morning (Terry Stoffa on Paul Finkler) -- Keys of C and D, 3 pages

Intro 2nd Measure

1) C Em F

2) G C Em

3) F G F/A G/B

4) C Em

5) F C

6) C Em

1->2
3->4

7) F G

8) F G

9) C Em F

10) C G

11) F G C Em

12) F [1. G F/A G/B :| 2. (Key A) Em G/A

13) D F#m G

14) D F#m

15) G A

16) G A D F#m

17) G D A

18) G A D G A D

19) A G A D Em7

20) F#m G A7 D

Amazed (Mary Green, Aimee Mayo, and Chris Lindsey) – keys of C and F; 3 pages

Amazed (MGreen – Amayo – Clindsey) – *** – keys of C and F; 2 verses; 3 pages

Verse:

C

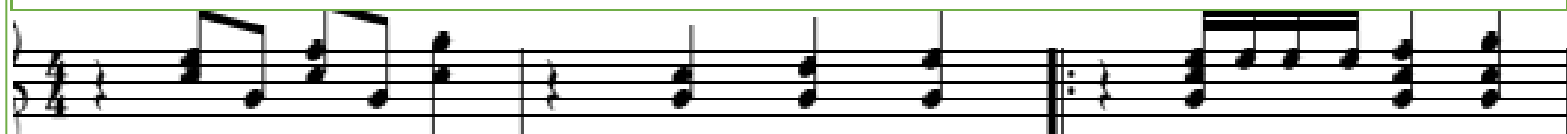

G

Am7

F(9)

C

G

Am7

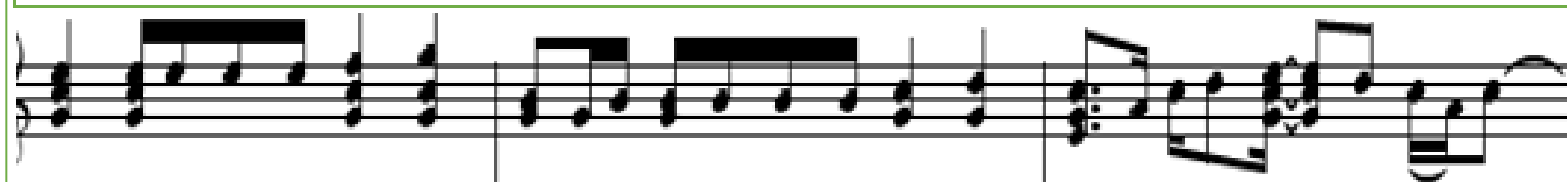

F(9)

Eb(9)

Bb

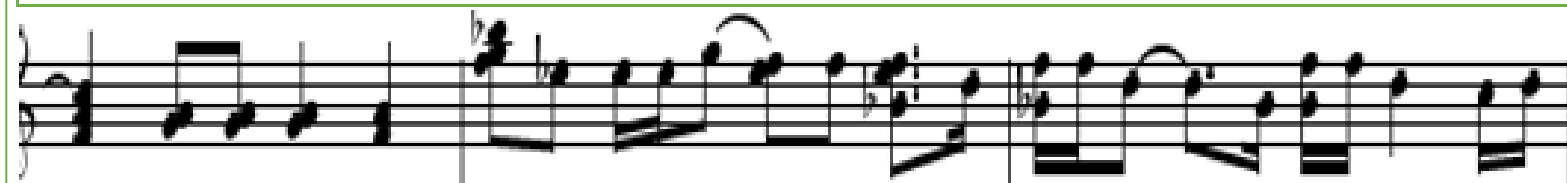

Cm7

Ab

(Note: Key Δ) →

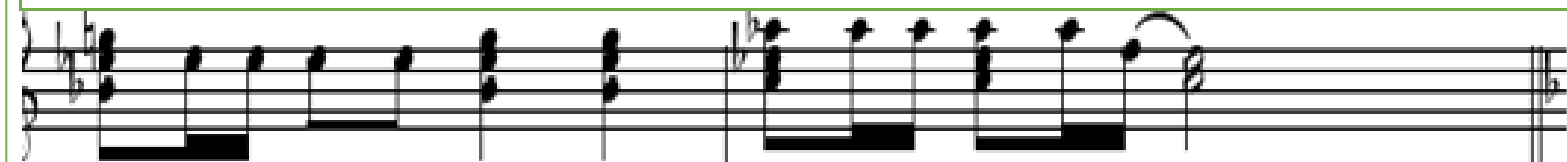

Chorus:

F

C

Dm

Bb

F

C

Dm

F/C

Bb

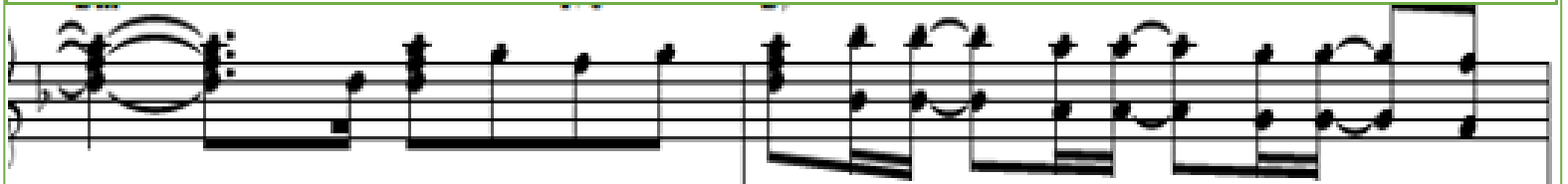

Ab

Bb

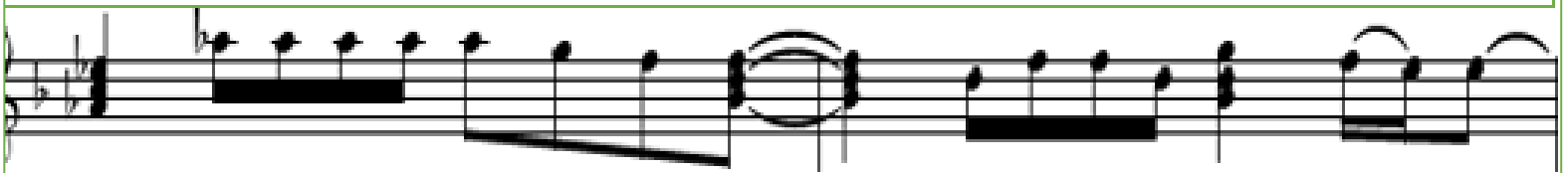

[1.

(Note key change) → :][2.

[C

:][C

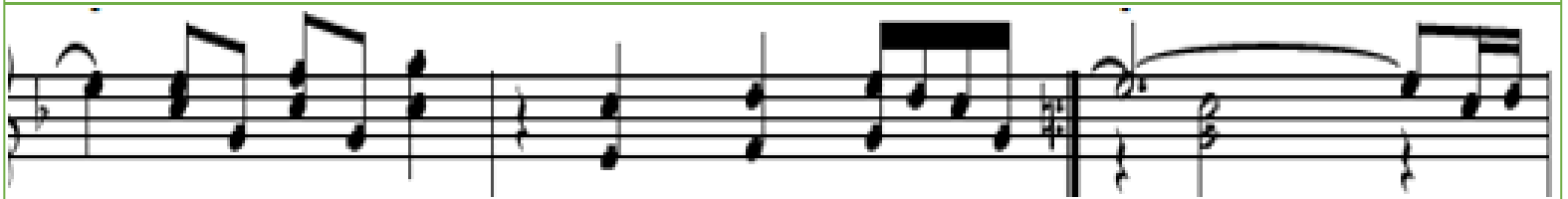

Eb

F

C

Eb

Bb

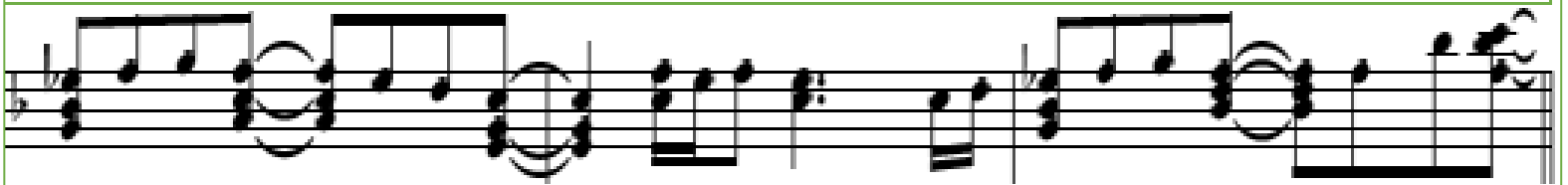

Chorus:

F-s

F

N.C.

Bb

C

Dm

F/C

Bb

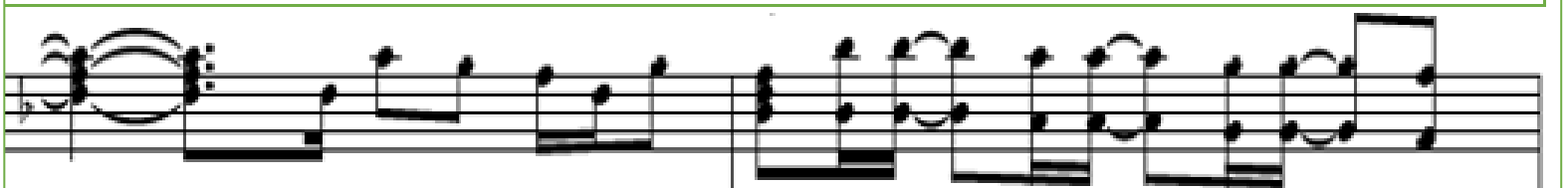

F

C

Dm

F/C

Bb

Ab

Bb

Ab/C

N.C.

C(9)

Condensed -- Amazed in C/F

Page 1

Amazed (MGreen - Amayo - Clindsey) -- *** -- keys of C and F; 2 verses; 3 pages

Verse:

Chorus:

Page 2

Chorus:

Page 3

Page 4

Amazed (Mary Green, Aimee Mayo, and Chris Lindsey) – keys of Ab and Db; 3 pages

Amazed (MGreen – Amayo – Clindsey) – * – Keys of Ab and Db; 2 verses; 3 pages**

Verse:

Ab

Eb

Fm7

Db(9)

Ab

Eb

Fm7

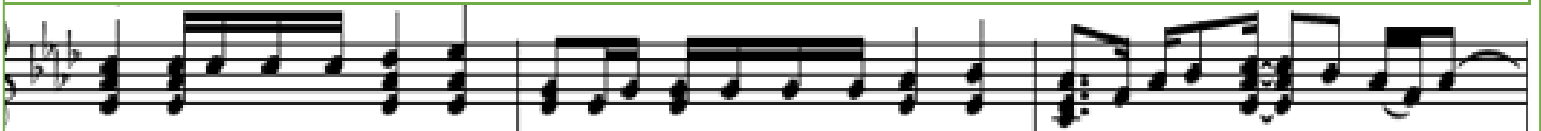

Db((9)

Cb(9)

Gb

Abm7

Fb

Gb

(key Δ)

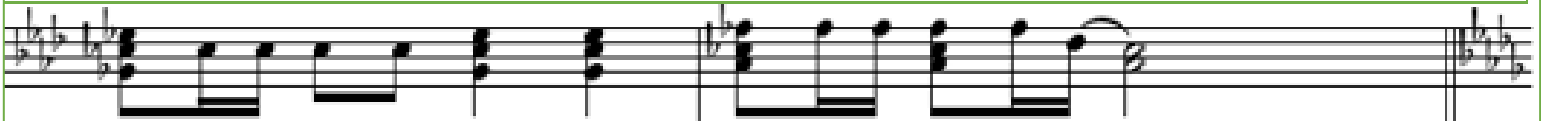

Chorus:

Db

Ab

Bbm

Gb

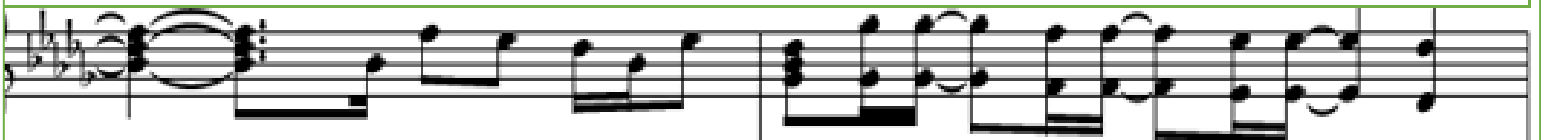

Db

Ab

Bbm

Db/Ab

Gb

Fb

Gb

[1. (Note key change) :][2.
 [Ab :][Ab

Cb

Db

Ab

Cb

Gb

Chorus:

Db-s Db

N.C.

Gb

Ab

Bbm

Db/Ab

Gb

Db

Ab

Bbm

Db/Ab

Gb

Fb

Gb

Fb/Ab

N.C.

Ab(9)

Angel (SMcLachlan) -- **** (key of C; 2 verses)

C

F-s/C

C

F-s/C

[§] Dm

Dm

F

C

F-s/A

G

Dm

Dm7

F

F-s

C

F-s/A

G

Dm

Dm

F

C

F-s/A

G

Dm

Dm

F

C

Am

G7

C

C-s

C

Em

Em

F

F

C

Am

G7

G7

C

C

Em

Em

F

F-s

F

F

C

Am

G

[To Coda ⊕]

C

F/C

C

F-s/C

[D.S. & al Coda] [Coda ⊕] C

C

F

F-s

F

C

Am

G7

G-s

C

F-s/C

C

F-s/C

C

F-s/C

Condensed – Angel

Page 1

Angel (SMcLachlan) -- **** (Key of C, 2 verses)

C F4/C

C F4/C (B) Dm

Dm F C

F4/A G Dm

Dm7 F F4 C

F4/A G Dm

Dm F C

F4/A G Dm

Page 2

Dm F C

Am G7 C C4

C Em

Em F

F C Am G7

G7 C C

C Em

Em F F4 F

F C Am G (To Code #)

Page 3

C F4/C

C F4/C (D.S. al Code) (Code #) C

C F F4

F C Am

G7 G4 C F4/C

C F4/C

C F4/C

Page 4

Crowded Table (NHemby – LMckenna – BCarlile) -- key of C; 4 pages

Crowded Table (NHemby, LMckenna, BCarlile) -- * (key of C; 4 pages)**

Bb

F

C

mf

Bb

F

C

F C

Am F

F C

Am F

Am

F

F C

Am F

C

G

F

C

G

Bb C/Bb F C

G F C

F C G F *To Coda*

C F C

Am F C

Am F Am

F C

C Am F *D.S. al Coda*

Coda

C

Bb

F

C

Bb

F

G

G

G7

C

G

F

C

C

G

Bb

C/Bb

F

C

G

F

C

F

C

G

Am

F

C

G

Bb

F

C

C

Bb

F

C

Condensed – Crowded Table (2 pages)

Crowded Table (Silkky, LM/Koma, BCaribe) – *** (key of C; 4 pages)

INTRO for 1st 7.5 measures

Bb F C

Bb F C

F C Am F

F C Am F

Am F

F C Am F

C G F

C G

Bb C/Bb F C

G F C

1->2
3->4

F C G F **To Coda**

C F C

Am F C

Am F Am

F C

C Am F **D.S. al Coda**

Coda C Bb F

C Bb

F G

G7 C

G F C
 C G Bb C/Bb
 F C G
 F C F
 C G Am

F C G
 Bb F C
 C Bb F C

5->6

*Desperado (DHenley – GGrey) -- key of G; 3 pages

Desperado (DHenley – GGrey) -- *** (key of G; 3 pages)

Intro 1st 7.5 measures

G G7 C Cm

G Em A7 D Verse →

G G7 C Cm

G Em7 A7 D7

G C Cm6

G/D B/D# Em7 A7 D7 G

D/F#

Em

Bm

C

G

F#

Em7

C

G

D/F#

Em

Bm

C

G

Em7

A7

Am7/D

D

G

Dm7/G

C

C

Bm

Am

G

B7/F#

Em7

A7

D7

G

Dm7/G

C

C Bm Am G

B7/F# Em

A7

D7

G

D/F#

Em

Bm

C

G

D/F#

Em7

C

G

G

D/F#

Em

Bm

C

G

Am7

D

G Dm7/A Dm7/B C Cm

G D/F# Em7 A7 D7

G Dm7 C Cm6

G B7/F# Em C G/B Am7

G/D B7/D# Em Am7/D

G G7 C Cm6 G

*Condensed – Desperado

Desperado (Manly - Grey) - *** (key of G; 3/4)

Intro 2" 3.5 measures

G G7 C Cm

G Em A7 D Verse 3

G G7 C Cm

G Em7 A7 D7

G C Cm6

G/D B/D# Em7 A7 D7 G

D/F# Em Bm C

G F# Em7 C G

D/F# Em Bm C

G Em7 A7 Am7/D

D G Dm7/G C

C Bm Am G B7/F# Em7 A7

1->2
3->4

D7 G Dm7/G C

C Bm Am G B7/F# Em A7 D7 G

D/F# Em Bm C

G D/F# Em7 C G

G D/F# Em Bm C

G Am7 D

G Dm7/A Dm7/B C Cm

G D/F# Em7 A7 D7

G Dm7 C Cm6

G B7/F# Em C G/B Am7

G/D B7/D# Em Am7/D

G G7 C Cm6 G

*Don't Let the Old Man In (Toby Keith from "The Mule") – key of D; 4 pages

Don't Let the Old Man In (TKeith) – *** (key of D; 4 pages)

D

Lyrics start here →

5) D

G

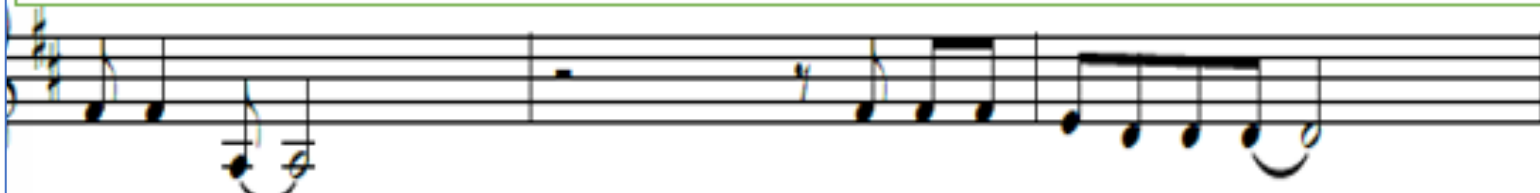

8) D

A7

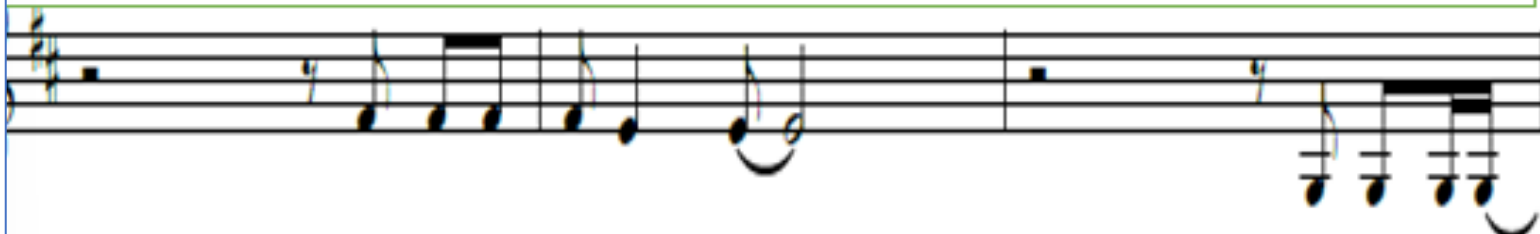

11) D

14) D

G

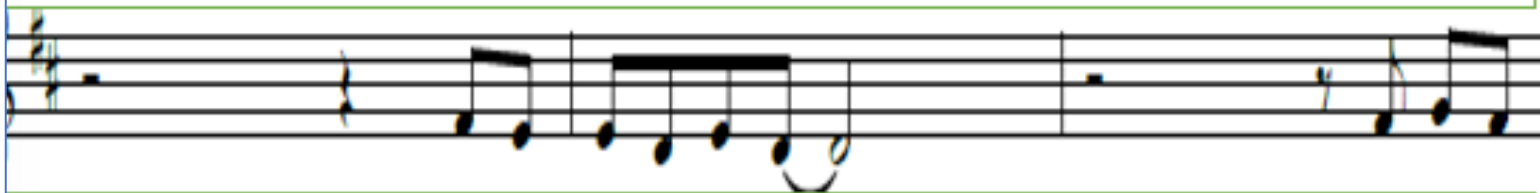

17) A7

D

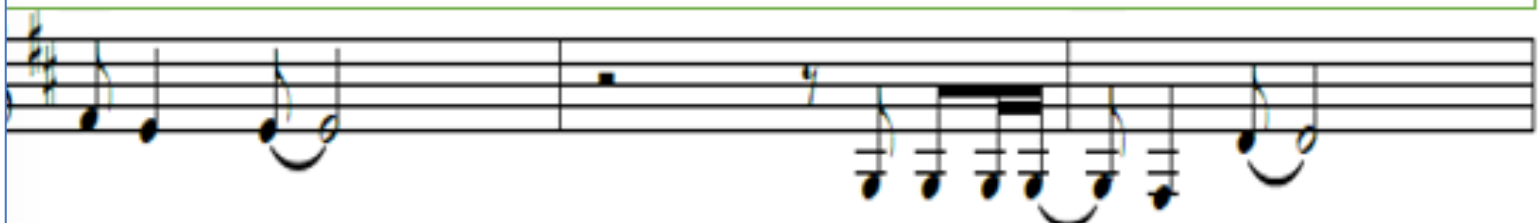

20) D7

G

23) D

E7

26) E7

To Coda

A7

29) D

G

32) G

A7

35) D

38) D

G

41) A7

D

44) D7

D.S. al Coda

Coda

45) A7

47) D

G

50) G

A7

53) D

A7

56) A7

D-s

D

*Condensed – Don't Let the Old Man In

Don't Let the Old Man In (7/8) – *** (Key of D, 4 pages)

D Lyric start here →

5) D G

8) D A7

11) D

14) D G

17) A7 D

20) D7 G

23) D E7

26) E7 **To Code 9** A7

29) D G

32) G A7

35) D

1->2
3->4

38) D G

41) A7 D

44) D7 **D.S. al Code**

Code 9 45) A7

47) D G

50) G A7

53) D A7

56) A7 D-s D

Don't Let the Sun Catch You Crying (GMarsden, FMarsden) – key of Cmaj7; 2 pages

Don't Let the Sun Catch You Crying (GMarsden and FMarsden) -- *** (key of Cmaj7; 2 pages)

Cmaj7

Fmaj7

Cmaj7

G

F

Dm7

Cmaj7

Fmaj7

Cmaj7

Fmaj7

G

G7

Am

E7

Am

E7

Em

Dm7

G7

Cmaj7

Fmaj7

Cmaj7

Fmaj7

Cmaj7

Fmaj7

Cmaj7

Fmaj7

Cmaj7

Fmaj7

G

G7

Am

E7

Am

E7

Em

Dm7

G7

To Coda

Cmaj7

Fmaj7

Cmaj7

Fmaj7

F#m7(b5) G

Am

Am

Dm

G7

D.S. al Coda

G7

Coda

Fmaj7

Cmaj7

Fmaj7

Cmaj7

Halos and Horns (Dolly Parton) -- key of B; 4 pages

Halos and Horns (Dolly Parton) -- * -- Key of B; 3 verses; 4 pages**

E

B

F#7

Chorus 1:

B

C#m7 B/D#

E

E

B

E

B

F#

E

E

B

E

B

F#

B

dim.

Verse:

B

E

B

mp

B

F#

F#

B

E

B

E

B

F#

Chorus 2 & 3:

B

C#m

B/D#

E

E

B

E

B

F#

E

E

B

E

[1.
[B C#m B/D#

B F# B

Instrument solo ad lib...

E B F#7 B C#m B/D# :|

[2.
[B C#m B/D# E B F#

Chorus 4:

E C#m B/D# E

E B E

B F# E

E B E B

If (David Gates) -- key of C; 2 pages

If (DGates) -- *** -- Key of C; 2 verses; 3 pages

← 8 measures of corded intro not included here →

G7

Verse:

C Cmaj7 C7 F/C

Fm/C C Dm7(b5)/C G

C Cmaj7 C7

F/C Fm/C C

Chorus:

Dm7(b5)/C G Am

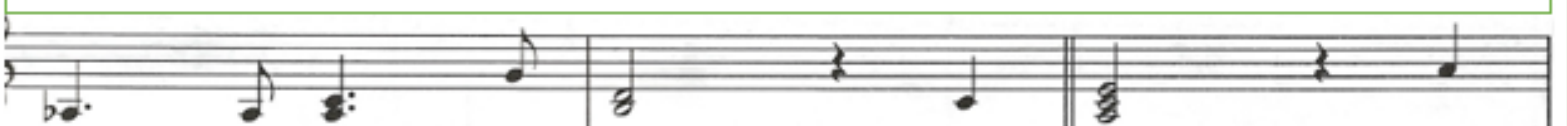

E/G# C/G F6

To Coda ☺ [1.

Em7(b5) A7 [Dm7

:[2.

G7

:[Dm

C/E

F

G

Coda

Dm7

F

C/F G/F

C

F(9)

Fm

C

If Only (DParton) -- * -- Key of C; 2 verses; 3 pages**

G

F

C

Verse:

G

G7

C

G

2. See annotation tyris

F

C

G

F

C

G

F

C

G

Chorus:

F

F C G

F C Dm C/E F

To Coda ☉

F Em Dm C G

F [1. [C

G :[2. :[C D.S. § al Coda Dm C/E

☉ Coda

C G C G

F

N.C.

C

In My Room (The Beach Boys) -- key of G; 2 pages

In My Room (The Beach Boys") -- *** (key of G; 2 pages)

G Em7 Am7 D

G F Dm7

G Em7 Am7 F D

G F Dm7 G

G F Dm7 G Em7

Am7 F D G F Dm7

G Em D

G Em D

D

Am7

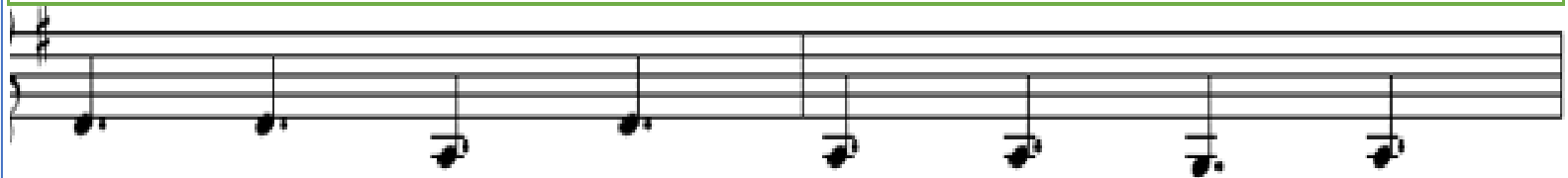

Am7

D

G

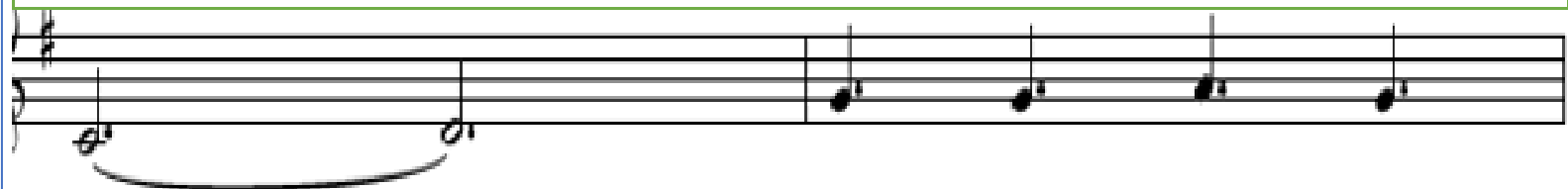

G

F

Dm7

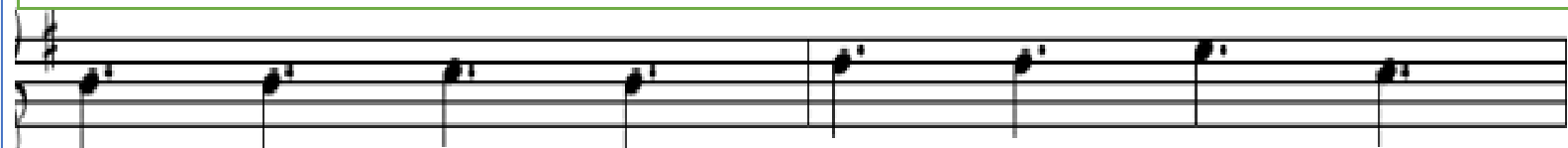

G

Em7

Am7

F

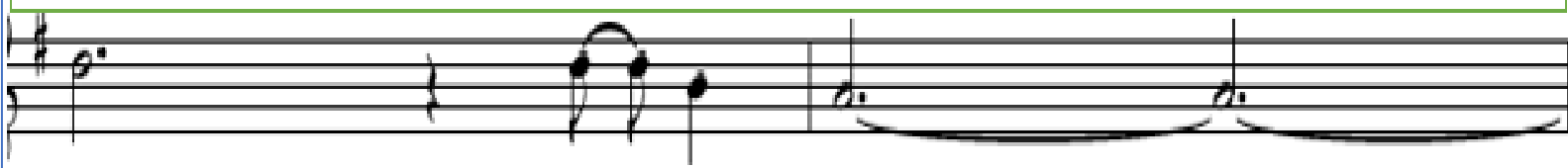

D

G

F

Dm7

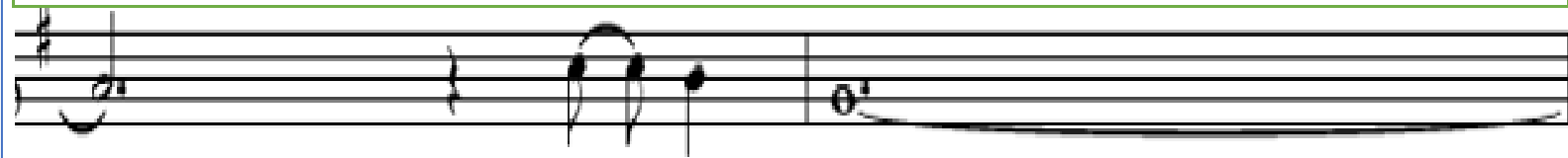

G

F

Dm7

||: G

F

Dm7

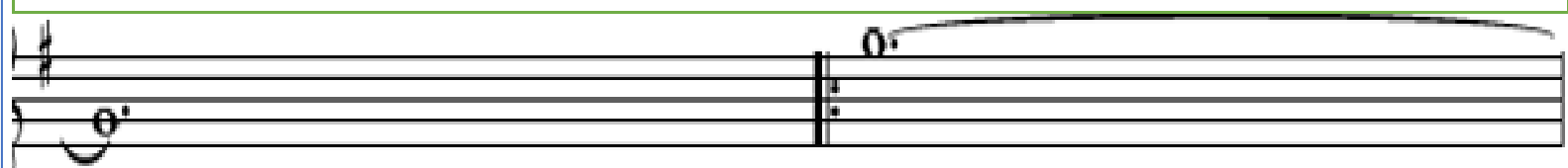

[Repeat and Fade

][Optional Ending

G

F

Dm7

][G

F

Dm7

G

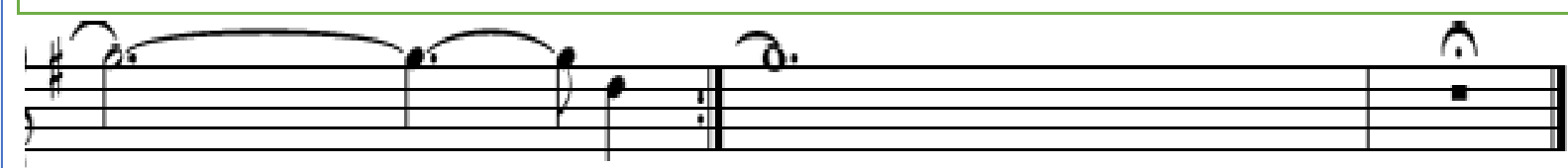

Margaritaville (Jimmy Buffett) – key of D; 3 pages

Margaritaville (Jimmy Buffett) – *** (key of D; 3 pages)

Intro for first 5 full measures

D

G

A

D

D

D

A

A

A

D

G A D D7

G A D D7

G A D A/C#

G A To Coda ⊕

[1. D :][2. D D.S. § al Coda

Coda ⊕ D G

A D A/C# G

A D

G A D

*Condensed – Margaritaville

Margaritaville (Guitar) - *** (Key of G; 1 page)

easy for first 3 full measures

D G A D

D

D

A

A

A D

G A D D7

G A D D7

G A D A/C#

G A

[1. D :|| 2. D

Coda D G

1->2
3->4

A D A/C# G

A D

G A D

My Funny Valentine (LHart – Rrodgers) -- key of D; 3 pages

My Funny Valentine (LHart - RRodgers) – * -- Keys of D; 3 pages**

F#7b9 Bm Bm(maj7) F#7

Bm7 Bm6 Em6 Bm

Em7 A/E Bm/E C#m7b5 F#7b9

Bm Bm(maj7) Bm7

Bm6 Gmaj7/B A7/E Em Em9

Em7b5/Bb A9 D6 Em7 A7/E

Bm7/F# Em11 A13 D6 Em7 A7/E

Bm7/F# Em11 A13 D F#7b9

Bm Bm/A G G7#11 G7 F#9 F#7

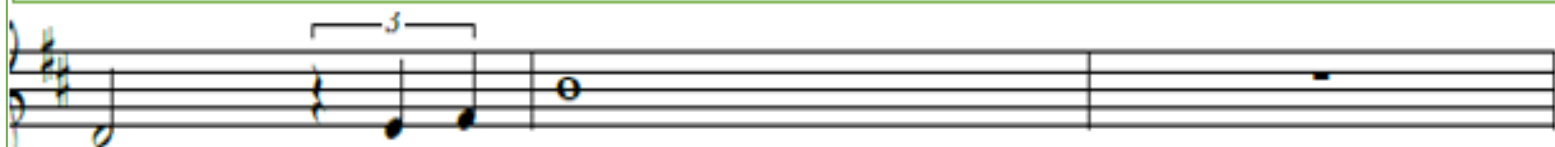

Bm Bm(maj7)

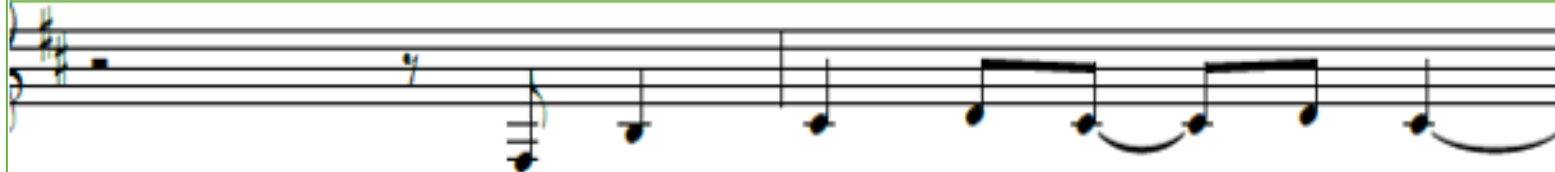

Bm7 E9

G6 F#m/G G6 G7 F#7b9

Bm A7 D7b9 G D6/F#

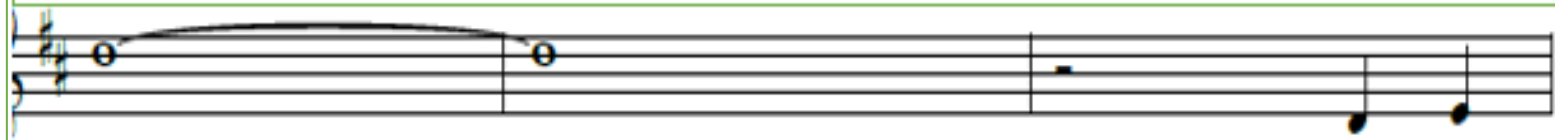

Em7 A7 Dmaj13

Gmaj13 Dmaj13 G6/9

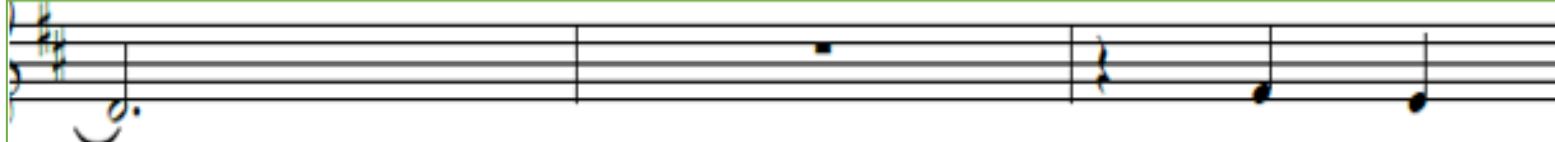

D Em D/F# Em Em/A

56) E A/E E7 F#m C#/E# A7/E

60) F# E/G# F#/A# Bm7 E7-s

63) A E/G# F#m A/E D/F# E7-s E7 A

67) A E/G# F#m A/E D/F# A/E A/E E7

71) A E/G# F#m A/E D/F# A/E A/E E7

75) F#m C#/E# A7/E

78) F# E/G# F#/A# Bm7 E7-s

81) A E/G# F#m A/E D/F# E7-s E7 A

Tennessee Whiskey (LHargrove – DDillon) – * -- Keys of A; 3 pages**

A

Bm

Bm

A

A

Bm

Bm

A

A

Bm

Bm

A

A

Bm

Bm

A

A

Bm

Bm

A

A

Bm

Bm

A

A

Bm

Bm

A

A

Bm

Bm

A

A

Bm

To Coda ⊕

Bm

A

A

Bm

A

Bm

D.S. al Coda

Bm

A

Coda ⊕

A

Bm

[1.

|| 2.

A

|| A

The Joke (BCarlile – PHanseroth – DCobbs - THanseroth) -- * -- Key of D; 3 pages**

D Am G D

D Am

G D

Am G D

D Am

G D

Am G D

D Am G Gm

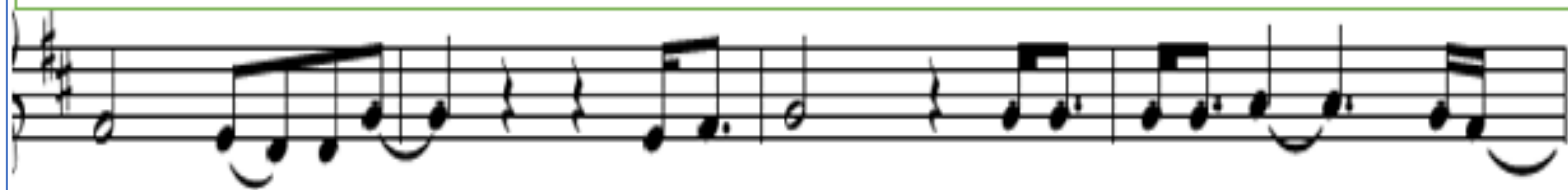

D F# G

Gm D Am G

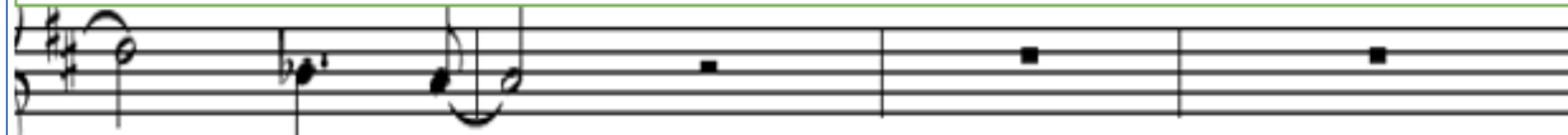

D Am

G D

Am G D

D Am

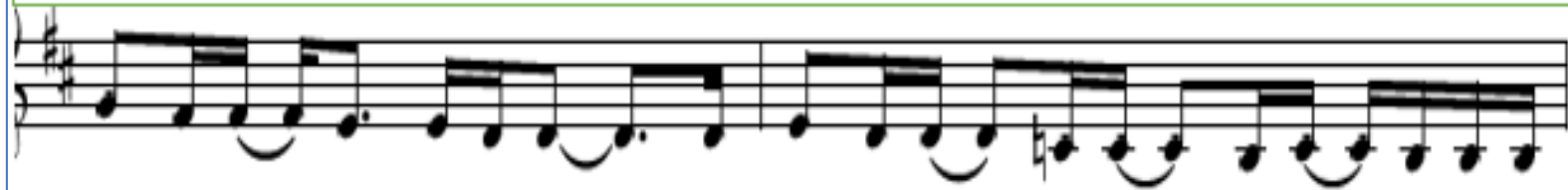

G

D

D

Am

G

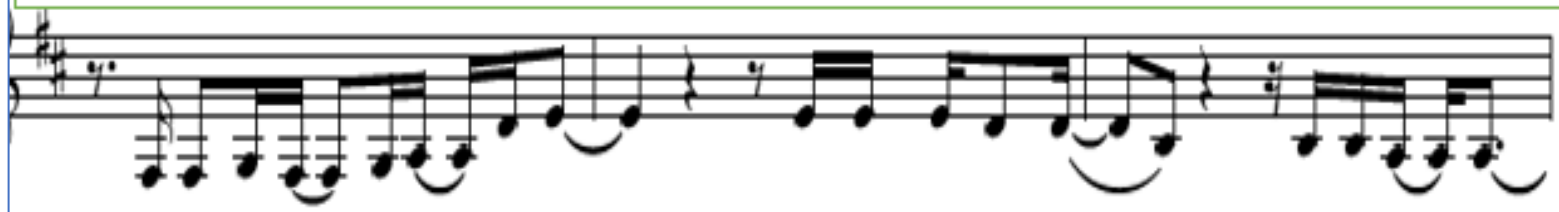

D

Am

G

Gm

D

F#

G

[1.

[Gm

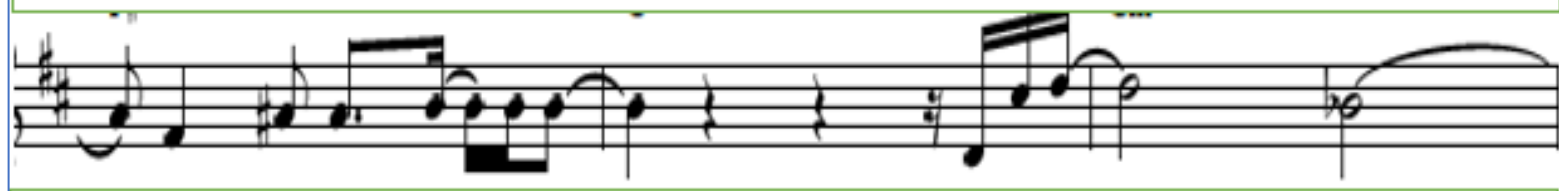

D

Am7

G

D

:]

:]

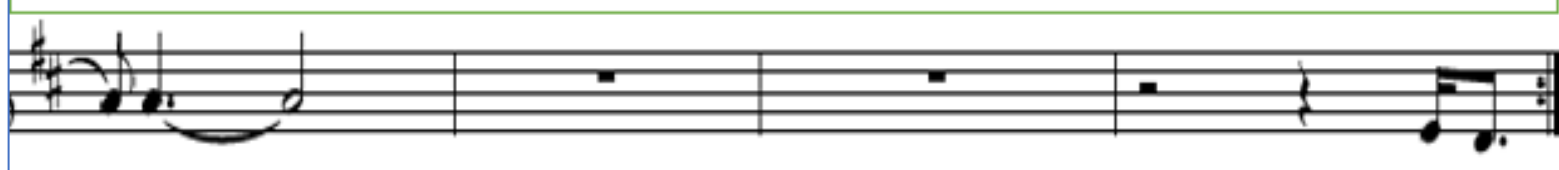

[2.

[Gm

D

(Song goes on but end on E)

Am

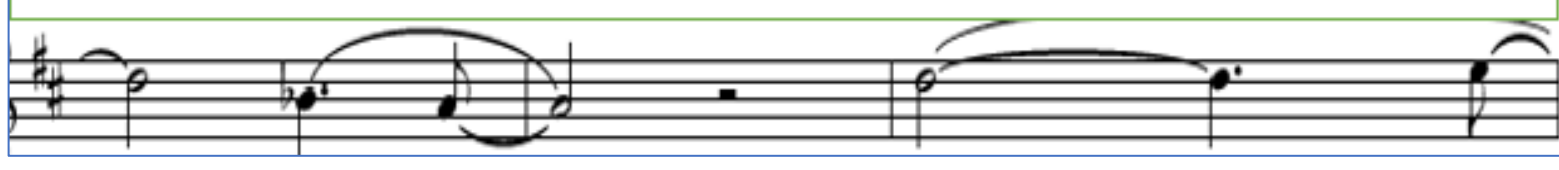

You Are the Reason (Calum Scott) – key of Bb; 3 pages

You Are the Reason (Calum Scott) -- * -- Key of Bb; 2 verses; 3 pages**

Bb5

Gm7

5) Eb-s2

F

Bb5

Vocal start →

9) Bb5

Gm7

13) Eb-s2

F

Bb5

17) Bb5

Gm7

21) Eb-s2

F

Gm7

Bb/D

25) Eb-s2

F

Gm7

Bb/D

29) Eb-s2

F

Bb

F

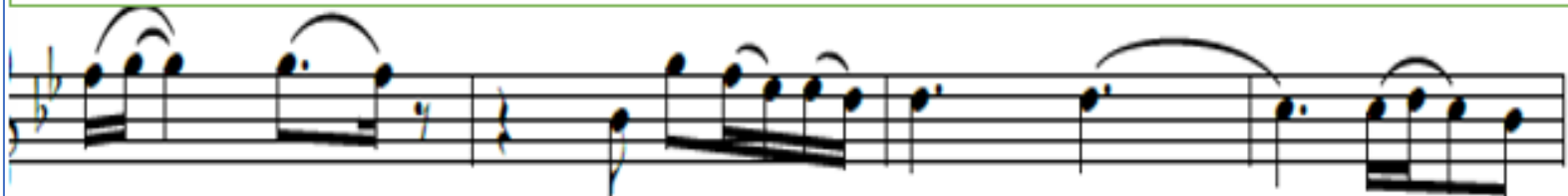

33) Gm7 F/A

Bb

D

[1.

[Eb

Ebm6

37) Bb

:]

:]

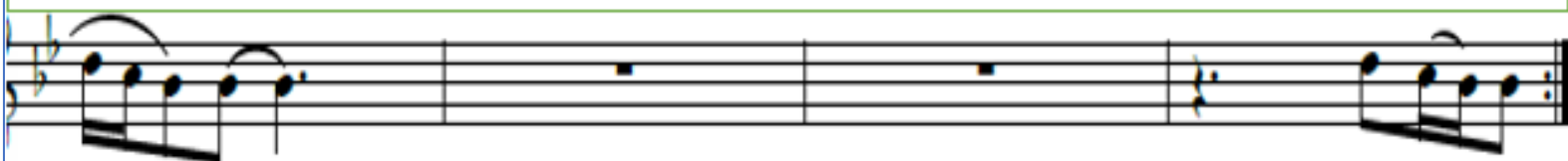

[2.

41) [Ebadd9

Ebm6

Eb

F

45) Gm7

F/A

Bb

D

Eb

48) F

Gm

F/A

Bb

Bbadd9/D

51) Eb

F

55) Eb

F

Gm7

Bb/D

59) Eb

F

Bb

F

Gm7 F/A

64) Bb

D

Eb

Ebm6

Bb

You've Got a Friend in Me (Randy Newman from "Toy Story") – key of C; 2 pages

You've Got a Friend in Me – RNewman – "Toy Story" theme – ** (key of C; 2 verses)**

C E7/B Am E-s C/G C-s/G G7

C B/G Bb/G B/G C G7

C F F#-s C/G C

F C/E E7 Am

F C/E E7 Am

F B/F# C/G E/G# Am F7 E Am D7 G7

C A7 D7 F/G [1. [C E7/B

Am E-s C/G C-s/G G7

[2.]

C C-s C7 F B

C-s B-s C-s B C#-s

D-s B/F#-s Em A7 Dm G7

C E-s C7 F E-s

C/G C F E-s C/G E7/G# Am

D7 G7 C A7 D7 G7

C A7 D7 G7 C E7/B

Am E-s C/G C-s/G G7 C

