

Polka Music

10-16-2024

[For polka music, alternate use of 5th base root to the right and same row; to transition to a new cord, use 3rd alternate root above base root]

Contents

Beer Barrel Polka (Roll Out the Barrel) -- ** (3 pages)	2
Caprice Polka -- * (2 pages).....	5
Helena Polka -- * (2 pages).....	7
Julida Polka -- * (2 pages).....	9
Suzy's Polka (Hosia Siusia) -- * (2 pages).....	11
Swedish Polka -- * (2 pages).....	13
Village Tavern Polka -- * (2 pages)	15
Wienerschnitzel Polka -- * (2 pages).....	17

For polka music, alternate use of 5th base root to the right and same row; to transition to a new cord, use 3rd alternate root above base root

*Palmer-Hughes Polka Book – Alfred Publishing Co., Inc.

** First 50 Songs You Should Play on the Accordion – Hal Leonard

*** Purchased sheet music – MusicNotes app

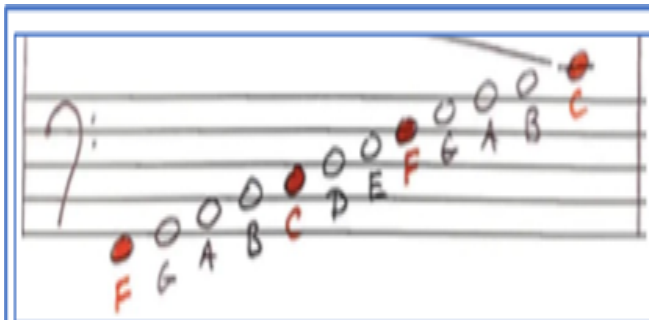

Base Cord Progression

Db Ab Eb Bb F C G D A E B F# C# G# D# A# E# B# F## C##
Bbb Fb Cb Gb Db Ab Eb Bb F C G D A E B F# C# G# D# A#

Beer Barrel Polka (Roll Out the Barrel) -- ** (3 pages)

Beer Barrel Polka (Roll Out the Barrel) -- ** (key of C and F)

[Use alternate 5th base; use counter base plus cord (+) to transition]

C-s B-s A-s G-s C-s B-s A-s G-s

3- Beer Barrel Polka

C7

F

D C

A

F

Base Cord Progression

Db Ab Eb Bb F C G D A E B F# C# G# D# A# E# B# F## C##
Bbb Fb Cb Gb Db Ab Eb Bb F C G D A E B F# C# G# D# A#

Caprice Polka -- * (2 pages)

Caprice Polka -- * (key of C and F)

[Use alternate 5th base; use counter base plus cord (+) to transition]

2- Caprice Polka

Bb

F

C7

F

C

F

Base Cord Progression

Db Ab Eb Bb F C G D A E B F# C# G# D# A# E# B# F## C##
Bbb Fb Cb Gb Db Ab Eb Bb F C G D A E B F# C# G# D# A#

2- Helena Polka

G **D7** **G**

D7 **G**

TRIO **C** **G**

G7 **C** **(rest)**

C

G7 **C** **[1. C (rest)]** **[2. C]**

Base Cord Progression

Db Ab Eb Bb F C G D A E B F# C# G# D# A# E# B# F## C##
 Bbb Fb Cb Gb Db Ab Eb Bb F C G D A E B F# C# G# D# A#

Julida Polka -- * (2 pages)

Julida Polka -- key of G and C

[Use alternate 5th base; use counter base plus cord (+) to transition]

D G D G

D A7 D G

D A7 D7 C

G D7 G

C G D7

D7 G C G C G F E D

C G7

G7 C

2- Julida Polka

C

C

G7

G7

C

C

G7

G7

C

C

G7

G7

C G C

Base Cord Progression

Db Ab Eb Bb F C G D A E B F# C# G# D# A# E# B# F## C##
 Bbb Fb Cb Gb Db Ab Eb Bb F C G D A E B F# C# G# D# A#

Suzy's Polka (Hosia Siusia) -- * (2 pages)

Suzy's Polka (Hosia Siusia) -- key of C, G, C, and F

[Use alternate 5th base; use counter base to transition]

C

G7

C

C

G7

C

D7

G

D7

G

D7

G

D7

G

D7

G

D7

G

D7

G

D7

G

F

E

D

C

G7

C

C

G7

C

TRIO

F

C7

2 - Suzy's Polka

C7

F

F

C7

Bb

F

C7

F

Bb

F

C7

F

Base Cord Progression

Db Ab Eb Bb F C G D A E B F# C# G# D# A# E# B# F## C##
 Bbb Fb Cb Gb Db Ab Eb Bb F C G D A E B F# C# G# D# A#

Swedish Polka -- * (2 pages)

Swedish Polka -- key of C, F, and C

[Use alternate 5th base; use counter base plus cord (+) to transition]

C G7 C

2 1 3 4 3 1 3 4 3 1 3 4 3 1 2 1 2 3 4

C G7 C G C

1 3 4 3 1 3 4 3 1 3 4 3 1 2 4 2

F Bb F C

3 4 3 1 3 4 3 1 4 1 1 3 4 3 1 3 4 3 1 2 1 2 4 3 2 1

F Bb F C7 F C F

3 4 3 1 3 4 3 1 7 1 1 3 4 3 1 2 3 2 1 2 4 2

C G7 C

2 1 3 4 3 1 3 4 3 1 3 4 3 1 3 4 3 1 2

C G7 C G C

2 1 3 4 3 1 3 4 3 1 3 4 3 1 3 4 3 1 2

F Bb C7 F

3 4 3 1 3 4 3 1 4 1 1 3 4 3 1 2 3 2 1 2 4 2

Village Tavern Polka -- * (2 pages)

Village Tavern Polka -- key of G. C. and G

[Use alternate 5th base; use counter base plus cord (+) to transition]

C D7 G D7 G

D7 G

D7 G

D7 G

C D7 G D7 G

G7 (rest) G7 (rest) G7 (rest) G A B

C G A B C

G7 C G A B

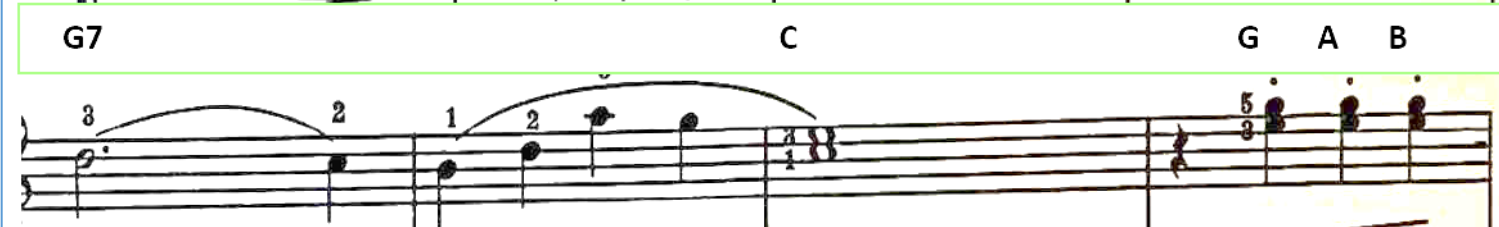

2- Village Tavern Polka

C G A B C

G7 C A G E [1. C G A B] [2. C]

D7 G

D7 G

D7 G

C D7 G D7 G (rest)

C D7 G D7 G

Base Cord Progression

Db Ab Eb Bb F C G D A E B F# C# G# D# A# E# B# F## C##
 Bbb Fb Cb Gb Db Ab Eb Bb F C G D A E B F# C# G# D# A#

Wienerschnitzel Polka -- * (2 pages)

Wienerschnitzel Polka -- key of C and F

[Use alternate 5th base; use counter base plus cord (+) to transition]

C G7

1 2 3 1 2 1 3 1 1 2 1

G7 C

1 2 1 2 3 1 2 2 1 2 1 2 1

C F

1 2 3 1 2 1 4 3 2 3 4

F C D7 G7 C G C [FINE]

1 2 3 4 5 4 3 4 1 2 3 1 2 1 2

F Gm

3 2 1 2 4 2 4 1 2 1 1 3

C7 F [1. F] [2. F G7]

1 2 1 3 1 2 4 3 2 3 4 5 3 4

TRIO F C7 F

4 1 3 1 3 1 2 3

D. C. al FINE then TRIO

2- Wienerhsnitzel Polka

F C7 F C F

F C7 F

F C7 F C F

D. C. al FINE

Base Cord Progression

Db Ab Eb Bb F C G D A E B F# C# G# D# A# E# B# F## C##
 Bbb Fb Cb Gb Db Ab Eb Bb F C G D A E B F# C# G# D# A#